

THE **Birches**

Community Matters

**NEWSLETTER FOR KINGSTHORN, MUCH BIRCH
LITTLE BIRCH, ACONBURY & WORMELOW**

*First published 1977 **March 2020***

**Community
Spring
Sing**

**Saturday 21 March
2-5 pm**

Much Birch Community Hall

Welcome in the Spring with a fun singing afternoon led by Kay Garlick. Open to all ages, no need to read music, just come along and enjoy a fun sing and a cuppa!

Free event - just turn up!

Social Fabric

Church Services March 2020



- | | |
|------------|--|
| 1st | 1st Sunday of Lent |
| 11.00 a.m. | Holy Communion at Little Birch |
| 8th | 2nd Sunday of Lent |
| 9.15 a.m. | Family Communion at Much Birch. |
| 11.00 a.m. | Morning Worship at Little Birch |
| 15th | 3rd Sunday of Lent |
| 9.15 a.m. | Holy Communion at Much Birch. |
| 11.00 a.m. | Traditional Language Communion at Little Birch |
| 22nd | 4th Sunday of Lent |
| 9.15 a.m. | Morning Worship at Much Birch. |
| 29th | 5th Sunday of Lent |
| 10.30 a.m. | Archenfield Group Service at St. Weonards |

Diary Dates

February 2020

- 25th Pancake Evening LBVH 5.30pm
- 26th Gardening Club LBVH 7.30pm

March 2020

- 1st Parish Walk from LBVH 9am
- 4th LB Parish Council LBVH 7pm
- 5th Coffee Morning LBVH 10.30am
- 5th MB Parish Council MBCH 7.30pm
- 7th Flicks in the Sticks MBCH 7.30pm
- 10th Whist LBVH 7.30pm
- 14th Community Café MBCH 10am
- 18th Table Tennis LBVH 7pm
- 21st Spring Sing MBCH 2pm
- 21st Book Exchange Methodist Chapel 10am
- 25th Gardening Club LBVH 7.30pm
- 27th Village Market MBCH 2.30pm

April 2020

- 4th Community Choir MBCH 7pm
- 12th Dawn Chorus Walk from LBVH 5.45am

St. Mary's Church, Little Birch.

We will be having a church clean, and tidy up outside, on Saturday April 4th. starting at 10am. This will mean that everything will be looking nice for the Easter celebrations. If anybody can come along and help it will be much appreciated, the more the merrier, there are lots of jobs to do that will make a difference to our beautiful church.

Happy Easter to everybody from
St. Mary's.

Little Birch Village Hall Committee

Newsletter notices for March 2020

Coffee Morning

The next coffee morning will be on **Thursday 5th March 10:30am - 12:30pm** at **Little Birch Village Hall**.

Join us and enjoy a cup of tea or coffee, some cake or a biscuit. Make new friends or catch up with old friends, have a chat and find out more about the local community and let us know your thoughts and suggestions as to how we can develop these regular meetings.

If you need help with transport, please contact Margaret: 01981 540374

Whist Drive

We guarantee a warm welcome and a fun evening with good company at our monthly whist drive whatever your ability. Excellent prizes and refreshments too.

Our next **Whist Drive** will be on **Tuesday 10th March** at Little Birch Village Hall. We start at **7.30 pm** and the entrance fee is just £2.00.

Community Book Exchange/Lending Library

The next Book Exchange will be on the morning of **Saturday 21st March** at the former Methodist Chapel opposite the Village Hall **10am – 12noon**.

All members of the community are invited to join us for this enjoyable monthly event which offers not only a wide range of books and DVDs (to suit all ages and interests) but also an opportunity to meet others and exchange recommendations for a good read.

There is a charge of just £1 per adult towards the cost of the hire and refreshments.

Table Tennis Sessions

The next table tennis session will be on **Wednesday 18th March** at Little Birch Village Hall **between 7pm and 9pm**. All abilities are welcome as the idea is to have a bit of fun and exercise. Equipment is supplied. Sessions are once a month. Tea and coffee will be available. £2.00 per session to cover cost of refreshments and heating.

If you are interested and would like more information call Peter Rees on 01981 541356

Art and Crafts Club

Art and Crafts Club sessions continue weekly on **Thursdays during March from 2pm – 4pm** at Little Birch Village Hall.

Sessions include drawing, painting, creative writing, knitting, crochet, quilting or any other crafts which people are interested in. We have beginners as well as seasoned and talented members. Bring your own materials and enjoy time with like-minded people. Some craft work. We will occasionally have contributions from external speakers/presenters, as this has been very popular. Why not come along and see what it's like – new people are always made very welcome. For further

information contact: Val On 01981-540424 or mobile 07854-244656, or Maz on 01981-541048.

Kingsthorpe and Little Birch Gardening Club

The next monthly meeting will take place on **25th March at 7.30pm**.

Little Birch Parish Council

Next meeting is **Wednesday 4th March at 7pm**



CROSSROADS CARE Crossroads Care are a specialist charity working to help and support unpaid carers
Forest of Dean & Herefordshire

If you are caring for a family member, friend or neighbour, our Health and Wellbeing Service may be able to assist you. We offer a range of services

Call us on 01432 355373
www.crossroadshereford.org.uk
info@crossroadshereford.org.uk
Fred Bulmer Centre, Wall Street, Hereford, HR4 9HP
Registered Charity Number: 1086841

carerstrust
A National Network

MUCH BIRCH PARISH COUNCIL SMART WATER - decision

At the February Parish Council Meeting, held on the 6th February, the Much Birch Parish Council again discussed the possibility of providing “Smart Water” property marking kits to households in the parish. Having given consideration to the overall cost of the scheme, and the fact that there had been minimal interest registered, the Parish Council decided not to progress the idea at the current time. The Parish Council wishes to say thank you to all those who did contact the Clerk to register their interest in the scheme.



**Healthy
Efficient
Sustainable**

ECO COCON

Award winning straw and timber panel system for your house, extension or a garden studio

Contact: George Mikurcik 07817 779419
Website: ecococon.eu



Beginners Yoga



Little Birch Village Hall

Fridays 10 – 11am

Starting 6th March 2020

£7 per class

Or £40 for 6 weeks

Contact: Juliet on 07866565082

Or email yogahouseuk@gmail.com

Every Body Welcome



This charity provides therapeutic riding lessons for disabled individuals.

Herefordshire Riding for the Disabled was established in 1991, on the grounds of Holme Lacy College and is the only purpose built centre in the West Mercia region. Annually, with the help of a superb team of volunteers, we provide riding lessons to over 250 disabled individuals from Herefordshire and the surrounding borders.

Email: admin@rdahereford.org

Tel: 01432 870 831

Herefordshire Riding for the Disabled Association

Holme Lacy Therapeutic Centre

Holme Lacy

Hereford

HR2 6LL

| Company Number: 4897295 | Charity Number: 1100675 |

www.bgbuk.com

info@bgbuk.com

Your one-stop design and planning solution

With over 10 years Industry experience

- Planning Drawings & Applications
- Architectural Drawing & Design
- Homes, extensions & listed buildings
- Repair & Conservation of Historic Buildings
- Historic & Timber Building Survey & Consultancy

We specialise in Planning drawings/applications

& 3D architectural design.



Design & Consultancy

www.bgbuk.com info@bgbuk.com

Tel: 01432 607 407

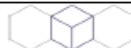
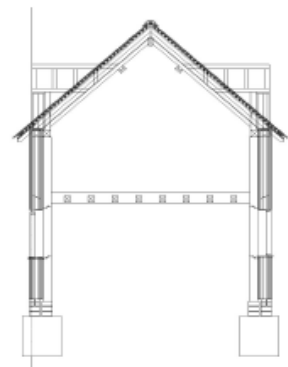



A message from the Little Birch and King's Thorn History Group

For a number of years we have organised talks for the community on historical topics paying the speaker's fee from the funds we have raised from sales of our book. These talks have been well received and mostly well attended.

However, the last 2 talks this autumn on the making of the Hereford to Worcester railway and on the stagecoach era were very poorly attended. Whereas we are very grateful to those who came we were most embarrassed that the speaker had so few people to talk to.

We always aim to advertise well and choose topics which we think will interest people – maybe we are not getting it right. So....

Please let us know what topics you would like to hear about, make suggestions about advertising or just tell us if you think these talks are a waste of time. Please send your comments to lbhistorygroup@gmail.com

KINGS THORN & LITTLE BIRCH GARDENING CLUB

Wednesday 26 February

Iceland – its Landscape, People and Wildlife

A reminder that Janet Gwinnett, our Chair of the Gardening Club, will entertain us all with a fascinating talk about her circumnavigation of Iceland, last summer.

Iceland is an island of incredible natural landscapes and only just on the edge of the Arctic Circle. Janet has a number of her photos - and will be showing what a unique destination Iceland is.

Be sure to come in from the cold and enjoy some warm refreshments too!

Wednesday 25 March

Launch of New 2020/21 Programme

Now is the time to join **Kings Thorn & Little Birch Gardening Club** or to re-new membership. At the Annual General Meeting details will be given about our Events and Speakers for the following year.

Annual Membership is £12. New members will be warmly welcome!

Our meetings start at 7.30pm, in Little Birch Village Hall. Refreshments are served and non-members are always welcome to any of our talks and events! We can certainly look forward to some interesting talks on various topics.

For membership details call our Membership Secretary on 01981 540 327.

FOOTPRINTS

Our last walk took us around Strickstenning Hall and back through the woods - it was wonderful to see so many enthusiastic people walking and talking together exploring our local footpaths



Advance notice for the **Dawn**

Chorus Walk on Easter Sunday 12

April meeting at Merrivale Farm, Little Birch HR2 8BA at 5.45am for 6am. Andrew Nixon from Herefordshire Wildlife Trust will be there to help identify the birds - about 3 miles down through Athelstan's Wood. No dogs please. Bacon butties/ toast & marmalade and tea/coffee afterwards at the farm. Donations to Macmillan Cancer Support and Alzheimers UK.

If you get lost on the morning call me on 07717 471862

Parish Walk

Sunday 1 March at 9 am

Aconbury village walk approximately 4 miles

Meet at Little Birch Village Hall and we will walk down through the woods to Aconbury Village, around fields then return up to the village hall for refreshments. Stiles, muddy paths and slippery slopes.

Angela Middleton

Volunteer Footpath Officer

01981 540377

Much Birch PCC

requires a Minute Secretary for PCC meetings. There are usually 4 meetings a year plus the Annual Parochial Church Meeting. It does not necessarily have to be a churchgoer. Please contact Sylvia Jones on 01981 540980 if you are interested in supporting us in this way.

Village Market

The Easter Village Market will be held on Friday 27th March 2020 from 2.30pm until 4.30pm in Much Birch Community Hall. We will have the usual stalls of cakes, meats, cards, jams, juices, honey etc. This time there will also be a stall selling pet foods. We would welcome any other new stall and if you are interested would you please contact John or Sylvia Jones on Tel: 01981 540980. As usual refreshments will also be available. Please support this local event by coming along if you can.

ART & CRAFTS GROUP



Our weekly sessions for 2020 resume on 9th January 2-4pm within Little Birch Village Hall.

These sessions include drawing/painting, creative writing, knitting, crochet and any other craft which members are interested in.

We have beginners as well as talented members and share our ideas and skills within the group

We will occasionally have contributions from external speakers/artists

Come along and see what it is like. New people are made very welcome.

There is a small charge of £3 which covers and cost of the hall and light refreshment.

For further information please contact Val on 01981 540424 mob 07854 244656 Maz 01981 541048

Dates for Much Birch Community Hall Village Markets for 2020

Easter Market - 27th March 2020

Summer Market - 26th June 2020

Autumn Market - 25th September 2020

Christmas Market - 11th December 2020

All 2.30pm – 4.30pm

Much Birch Community Hall 100 Club

Results of the 100 club draw which took place on 16th February in the Community Hall are as follows:

1 st prize – No.61	2 nd prize - No 27
Mrs. M. Hines	Dr. P. Garlick
Much Birch	Much Birch

The next draw will take place on 15th March 2020 at 10.30am in Much Birch Community Hall. John Jones, Promoter

Please send copy for the April Newsletter to editorial@birchesnews.org.uk or written contributions to Liz Hall at Walmere, Wrigglebrook, Kingsthorpe HR2 8AW. —by 18th March please.



FLICKS IN THE STICKS at Much Birch Community Hall

Saturday 7 March, 7.30 pm
SORRY WE MISSED YOU 15

Thursday 12 March, 7.30 pm
HITSVILLE - THE MAKING OF MOTOWN 12

Borderlines Tickets: £5 (£4 under 16s)

Coming up in April...
Thursday 23 April - MRS LOWRY AND SON PG

TICKETS 4.50 (£3.50 under 16s)

For further info or to book tickets please email muchbirchflicks@hotmail.com or call 01981 540097

For further information about films and screenings visit www.artsalive.co.uk (online booking available!)

Much Birch

Parent, Baby and Toddler Group

Come and Play!

Chat and fun for all
Snacks
Drink lots of Tea or Coffee!
Make new friends
Friendly and Relaxed
Birth to 4 years
9.30am – 11.30pm
Every Friday
Much Birch Village Hall

Crafty Activities
Outdoor and indoor toys and play



For more information please contact: Karen 07817716137 or Lucy lcook8910@gmail.com

Herefordshire



better, safer

Advanced Drivers

Feel safer, driving in today's traffic . . .

Join in one of our **Driver Refresher Days** which aim to help you feel more confident and enjoy driving more by:

- getting up to date with the rules of the road
- learning safer driving tips and techniques
- putting them into practice in your own car

Or assess how good your driving is on an informal **FREE** Assessment Drive. No testing involved.

We hold these popular events throughout the year, from locations including Much Birch, Hereford, Leominster, Ledbury and Ross-on-Wye. Group discounts apply.

For details please contact our:

Events Coordinator on 01981 540382 or email events@advanced-drivers.org.uk or take a tour round our website: <https://advanced-drivers.org.uk>



Ring 01981 540382 today

We are your local Road Safety Charity (Reg. no. 049679).
Official Provider of the **IAM RoadSmart Advanced Driver Course**

A New Yoga and Movement Studio for Hereford.

CLEAR SPACE STUDIOS
let movement be your medicine

WHAT'S ON AT CLEAR SPACE?

So many kinds of Yoga!

- Dance
- Meditation
- Mindfulness
- Pilates
- Tai Chi
- Weekend Workshops
- Craft Groups
- Community Meet Ups
- Singing

Space for Hire for Groups
..and the list just keeps getting longer!

Daytime, evening and weekend groups.

Visit our website for much more information
www.clearspacestudios.co.uk

LINE DANCING FOR BEGINNERS NOW BEING INTRODUCED AT MUCH BIRCH

I am a fully qualified linedance teacher with over 20 years teaching experience and 30 years dancing. Currently I run an established linedance class in Much Birch Community Hall - Wednesday evenings-7.30 - 9.30.

As from 6th November I am changing the structure of the class and would welcome any beginners to join us. The first hour will be dedicated to teaching Beginners linedance steps followed by easy dances'

This is a great chance to learn one of the most popular forms of dance, to socialise and to have fun.

*£4 all night or any part thereof
Jean tel :07506718907*



Ping's

Hairdressing & Barbers



Experienced hairdresser

and stylist located in own salon at Thorn Lodge, Aconbury Close (old Post Office site).

Home visits can also be arranged.

Weekend and evening appointments available.

Reasonable rates. Fully C&G and NVQ certified.

For appointments and further information

Ring Mobile 07450 343454

Or Home 01981 540876



EJ PARTINGTON BOOKKEEPING

Bookkeeping & Accounting Specialist

Woodfield, Hollybush Lane, Much Birch, HR2 8HX

07989 854593 / 01981 541109

emmadeer@hotmail.co.uk

Bookkeeping	VAT Returns
Invoicing	Management Accounts
Payroll	Self-Assessment Returns

Emma Partington has over 10 years experience in the finance industry both in practice and in industry, a local business that is able to help with all your bookkeeping needs.

Call or e-mail today for a no obligation discussion about your requirements.

BRENDAN MORRIS

CONSTRUCTION & CARPENTRY

SPECIALISING IN uPVC WINDOWS, DOORS & CONSERVATORIES

call now for a free quotation
on; 07855760912
email

brendanmorris05@gmail.com



St Michael's Hospice
Always a place of light and love

Big Spring Walk & Black Mountains Trek

Blow out the cobwebs this Spring by joining St Michael's Hospice as we explore our green and pleasant land.

Whether it's a gentle Sunday morning stroll, or an all-day mountain hike, we've got a walking adventure for you. The Black Mountains Trek on Saturday 7th March is a challenging 30-kilometre walk taking in the remote, dramatic scenery of this renowned mountain range. Marshalled by the Longtown Mountain Rescue Team, you'll reach the prominent central ridge of the Black Mountains offering superb views across the Brecon Beacons National Park. End the day at Longtown Village Hall where a two-course meal awaits.

For something more gentle, try the Hospice's Big Spring Walk on Sunday 22nd March.

Choose from a gentle Sunday morning stroll, or a longer meander. Set off from Hereford Rowing Club on either a 2.5k, 5.5k, 12.5k or 17.5k walk. Each route will head west towards Breinton, returning to the Rowing Club along riverside paths. It's free to enter in advance but we ask those taking part to get sponsored for St Michael's.

To sign up for Black Mountains Trek or Big Spring Walk, visit www.st-michaels-hospice.org.uk/events

Virtual Tour of Britain

A year-long exercise challenge taking a group of St Michael's Hospice patients on a virtual tour of Britain has been successfully completed.

The Hospice's Physiotherapy team devised the virtual Tour of Britain which allowed patients to take it in turns using exercise bikes or treadmills to help complete a 7,723-mile journey around the British Isles – all without leaving St Michael's.

Starting and ending in the Cornish town of St Ives – a favourite place for one of those taking part – the journey lasted throughout 2019, ending just before New Year's Eve.

Rose Livesey said: 'I've really enjoyed taking part. You really feel as though you're contributing to a worthwhile cause.'

The exercise helped improve the cardiovascular system and strengthened legs and arms.

For more information contact Paul Broome, Communications Officer at St Michael's Hospice, on 01432 852 643 or email pbroome@smhospicehereford.org



WYE BATHROOMS

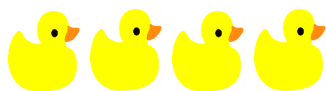

Local family run company. Design & installation of Bathrooms & shower rooms



We are also registered with NIC-EIC for all your Electrical work



Call Paul for a free quotation

Or visit

www.wyebathrooms.co.uk

07894-563897



THE AXE & CLEAVER

Much Birch, Hereford, Herefordshire. HR2 8HU
Tel No: 01981 540203
Proprietors Andy & Sue Hoare

WEEKLY SPECIALS

MONDAY –FRIDAY LUNCHTIME SPECIAL
TWO COURSES

£9.95

WEDNESDAY
SENIOR CITIZENS' LUNCH
TWO COURSES
£6.95

SUNDAY LUNCH
TWO COURSES
CHOICE OF THREE ROASTS

+
CHOICE OF DESSERTS
£12.95

BOOKING ADVISABLE

GARTH BRADBURY FENCING LTD

All types of fencing

Gates, Field Shelters

Timber Outbuildings

www.gb fencing contractors.com

garthbradburyfencing@hotmail.com

01981 541385 : 07970 346460

ARBOR

architects

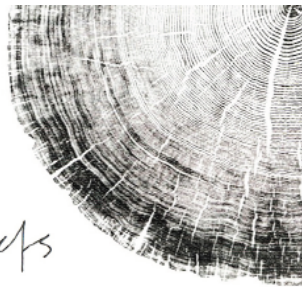

Arbor Architects is a local practice offering a high quality design service and extensive expertise in sustainable construction, to help you unlock the potential of your building project.

We can add value at every stage of the process:

- Feasibility studies
- Planning applications
- Detail design and tender packages
- Construction detailing and contract administration

Contact Elly Deacon Smith and Matt Hayes for a free 45 minute consultation:

e: info@arborarchitects.co.uk
 t: 07890 051252
 w: www.arborarchitects.co.uk

décor solutions

Tim Jones
Painter and Decorator



Kings Thorn, Herefordshire, HR2 8AW
Tel: 01981 540242 Mob: 07810 895355
tjsj@me.com

Three generations of experience specialising in Painting and Decorating services.
General property maintenance duties carried out.
Fully insured. Good competitive rates.
A high standard of workmanship and customer satisfaction guaranteed.

HEREFORD CIVIC SOCIETY

Kindle Centre, by Hereford ASDA (free parking)
Thursday 19th March 2020 @ 7.30PM

Hereford Yazor Brooks Restoration Project

Speaker: Nic Howes

The Yazor, Widemarsh and Eign Brooks are successive sections of the Wye's largest tributary through Hereford City. Nic has been a project volunteer for more than two years. He will give an illustrated talk explaining the context and history of the Project and its work and outcomes

Non-members welcome: £3 donation
Annual Membership £15 (10 meetings pa + quarterly magazine)
(on Sunday 17th May, Nic will lead a walk exploring these brooks through Hereford City)

LocalCarer

Over15 years of experience

For all aspects of care within the comforts of your own home

Call Kim for advice
07944 745853



healthyfeet

mobile clinic

Mobile Foot Clinic

Experienced, Fully Qualified and Registered Foot Health Practitioners, First Aid Trained and DBS Police Checked



- Nail Trimming
- Thickened Nails
- Corns
- Callus (hard skin)
- Cracked Heels
- Verrucas
- Fungal Nails & Infections
- Ingrown Toenails
- Diabetic Foot Care

Checked
Disclosure & Barring Service



Sophie Limming Dip FH MCFHP MAFHP
Qualified & Registered Foot Health Practitioner

Tel: 0749 309 2960

sophie@healthyfeetclinic.co.uk www.healthyfeetclinic.co.uk

No Stress, No Worries,
Glazy Days

- ◆ CONSERVATORIES
- ◆ WINDOWS
- ◆ DOORS
- ◆ FASCIAS
- ◆ SOFFITS
- ◆ GUTTERS

01981 541121
07818 611010

www.glazydays.net
Email: sales@glazydays.net

ROSS CIVIC SOCIETY All interested are invited to come to the Larruperz Community Centre, Ross, on Wednesday evening 11th March, 7.00 for 7.30 p.m., to hear DR. ANNE BENSON's illustrated Talk on THE REMARKABLE HISTORY OF RAGLAN CASTLE.

Entry for Visitors £5.00 each or join the Civic Society for only £15.00 p.p. for the year. Wine etc. will be available for a small charge. For further details see the website www.rosscivic.org.uk

Hereford Computer Help



*Hereford Computer Help,
serving the county of Herefordshire*

affordable help, computer coaching, and IT support for PCs, laptops, Macs, tablets, smartphones

Website: <https://herefordcomputerhelp.co.uk/>

Telephone 01432 268883

My fees are simple: £15 per hour, plus travelling. I will be happy to fix the mileage fee at £5 per visit, for travelling to Kingsthorpe and the communities at the top of this newsletter.

Mark Giles

Murphy's Paw

The home of happy woofers!



FB: Murphy's Paw
Doggie Services

Doggie Daycare
One to One Grooming
Home Boarding
Tump Lane, Much Birch
Tel: Tricia 07732 286069
murphyspaw2005@gmail.com
www.murphyspaw.co.uk

*Providing a true "home from home" environment.
We welcome friends, old and new!*



About Us

Carrot&Wine Stores is brand new to the Hereford area. Our family run company aims to offer all the convenience and family friendly service of a local store with the added benefit of locally sourced produce.

We stock local groceries, meats and cheese to local award winning cider, wine and all the daily essentials such as bread, milk, eggs and newspapers.

Open 7 days from 7am to 9pm
Find us at Wormelow on the A466!

(Postcode for Sat Nav: HR2 8EJ)

CARROT & WINE
STORES



WORMELOW

Come and join us to enjoy



Directed by Sam Davis

Much Birch Church

Saturday 4th April 2020

7pm

And afterwards in Much Birch Community Hall

Tickets £9.50 each to include Buffet Supper
Teas and coffees served but welcome to BYO drinks

For tickets contact Shirley on 07787532720
or Sylvia on 01981 540980



www.greenleafarchitecture.co.uk
E. info@greenleafarchitecture.co.uk
Tel. 01981 257180 M. 07946457251

Friendly and reliable, chartered Architectural Practice based in Wormelow.

All Architectural work undertaken. General advice; Planning applications; Detailed design for Building control and Tender; Project management



KILPECK ART CLUB

Our spring Season will begin on February 24th 2020. We meet on Mondays from 2pm–4pm in Kilpeck Village Hall, HR2 9DW except for bank holidays. Please contact Jenny Davies (Secretary) at jen64davies@gmail.com for details.

Join us at the

Community Café @ Much Birch Community Hall

2nd Saturday of the month

10:00 - 12:30

14 March

11 April

9 May

For more information or if you are in need of transport contact Lydia on 01981 540323 or socialfabric@hotmail.com



A local group who want to bring people together, strengthen community links and provide relaxed and fun events for all ages.

AQUASSIST LIQUID WASTE SOLUTIONS

Septic Tanks & Treatment Plants

- emptying
- jetting
- blocked drains
- servicing
- installations
- emergencies

Locally based company
01432 353 888
book@aquassist.co.uk
www.aquassist.co.uk



Improve flexibility, build strength and develop control and endurance

PILATES

with Alison Allan

Little Dewchurch Village Hall
(3 miles from the A49,
between Hereford and Ross)

Mondays (am) and Wednesdays (pm)

Telephone: 01432 840491

Email: alisonpilates2016@gmail.com



STOTT PILATES

merrithew CORPORATION



AVALON TREE SURGERY

WE CARE FOR YOUR TREES

MATTHEW THOMAS
OVER 10 YEARS EXPERIENCE
NPTC QUALIFIED
FULLY INSURED

WWW.AVALONTREESURGERY.CO.UK

07794 569284

ALL ASPECTS OF TREE WORK UNDERTAKEN

Horse/pony/animal help available -

Very helpful, young, teenage girls are looking to help on a local yard in exchange for a ride (or help with other animals for some pocket money)

07866 006582



TEA ON THE TRAIL

AT ST MARY'S CHURCH, LITTLE BIRCH

Refreshments for walkers

Enjoy a break for a cup of tea or coffee



Donations to cover costs and for much needed renovation work at St Mary's Church.

Thank you

BAYLEY'S WINDOW CLEANING SERVICE

WATER FED POLE AND TRADITIONAL

WE ALSO CLEAN:-

- ⇒ GUTTERS AND FACIAS
- ⇒ CONSERVATORY ROOFS

FREE QUOTATIONS

* REFERENCES CAN BE GIVEN *

* ESTABLISHED IN AREA *

PHONE ANDREW

HOME: 01432 508979

MOBILE: 07771 870891

EMail: bayleyscleaning@gmail.com

**Hereford Centre For
Natural Health**

**THE Centre in Hereford
for Complementary Therapies**

18 different therapies provided by
highly trained and experienced staff.

The Very Best Help for Your Health

Eastholme Avenue, Belmont, HR2 7XT

Hereford Tel: **01432 279 653**

www.herefordcentrefornaturalhealth.com

**W.M.
PARTINGTON**

GENERAL BUILDER

- MINI-DIGGER & EXCAVATOR HIRE

RENOVATIONS
BARN
CONVERSIONS
NEW BUILD
EXTENSIONS

ROOFING
CONCRETING
PLASTERING
GROUNDWORK

UPVC WINDOWS
AND DOORS
BRICKWORK
STONEMARK

RING FOR A QUOTATION

MUCH BIRCH
07774 805369 / 01981 541109

Pilgrim Country House Hotel & Valley Restaurant



Free Upgrade to All Inclusive

The clocks have changed and the nights are drawing in, but there are still plenty of reasons to come back to the Pilgrim and enjoy the fabulous countryside and Christmas Shopping that Herefordshire can offer. Friendly and welcoming staff, a new Evening Menu and a "Gin Bar" featuring Fever Tree mixers may also help to speed up your return.

To make it even more beneficial to come back, we have created a new "Discount Code" solely for returning guests. Using the code RETURN during the reservation process [on the right of the date selection boxes] and you will earn a £25 per night discount from the price of all All Inclusive reservations between November 1st and January 31st 2020.

In effect you will be paying the same price as "Dinner Bed & Breakfast", whilst enjoying the extra Cream Tea, Pre-Dinner Drink and Complimentary Bottle of House Wine of the All Inclusive package. Truly great value for money.

Rooms include our Country Collection Twins & Kings as well as our standard Valley View King rooms. These stays are for 2 people sharing a room only and can only be booked via our website.

[WEBSITE](#)

All the other offers listed below can be made by email or phone call, so please check your diaries and make that booking!

Best Wishes
Steve & The Team

History of the Hotel Name

The Hotel takes its name from its position on the Pilgrimage route for St Ethelbert, who was King of East Anglia from circa 779 to his untimely death in 794.

Ethelbert was lured to the Palace of King Offa, just north of Hereford, where he was promised the hand of the King's daughter, Eadburgh, in marriage.

When he arrived at Sutton Walls Palace he was treacherously captured & beheaded with his body thrown into a ditch.

He was eventually reunited with his head by a local monk and laid to rest in a tomb on the site of the current Hereford Cathedral. Miracles were later reported to be connected to his shrine and he was later Canonised.

"Saint Ethelbert" is now one of two patron saints of the Cathedral, which has created the Order of St Ethelbert in his honour

Menus on website www.pilgrimhotel.co.uk
Booking is recommended - 01981 540742

POLISHED NAIL & BEAUTY LOUNGE

"Where friends and beauty meet...."



A GIRL SHOULD BE TWO THINGS

Classy & Fabulous

*Coco Chanel

OPI MANICURES * PEDICURES * GEL POLISH * SCULPTURED ACRYLIC/
GEL NAIL EXTENSIONS * BEACH/HOLLYWOOD TOES * SIGNATURE
EYEBROWS—SCULPT, COLOUR AND CORRECT * THREADING *
*WAXING * SEMI PERMANENT EYELASHES

REGULAR AESTHETIC CLINICS WITH Dr Sarah Parkes

GENTLEMANS LOUNGE HELD EVERY WEDNESDAY AFTERNOON FROM 2-5PM

'The Wood Shed'

Pengethley Garden Centre, Peterstow, Ross on Wye, HR9 6LL

EMail Polished.jacqueline@gmail.com



Polished-Nail And Beauty

01989 730791 or 0775913783

OPEN: TUESDAY-SATURDAY 9am-5pm. Complimentary Tea and Coffee



Birches Home Help

Based in the heart of the Birches parishes

Contact us for short-term or regular help in the home and beyond. We have over 25 years experience in health and social care and can provide a solution to make life a little easier.

Domestic tasks, help with appointments, shopping, carers breaks, pet care, form-filling, companionship, bereavement support and much more.

We are fully insured, have enhanced DBS and can provide references upon request.

Call Sarah on 07849 151085 (any messages left will be responded to the same day) or email us on sarahbirches@gmail.com



Aconbury Shepherd Huts



Our huts are hand built to the highest of standards. Our standard hut includes insulation, double glazing, electrics and decoration.

Uses include craft room, play house, sleep over's etc.

Come and see our display hut or request our new brochure

We also build stables, field shelters, garden sheds, play houses, garden features and bespoke gates. Please ring for our dedicated brochure

Stephen Turner. The Underhills, Hollybush Lane, Much Birch, Herefordshire. HR2 8HX.

**Telephone: Office 01981 540090
Mobile 07768 206296**

**www.aconburyshepherdhuts.co.uk
turnersofcrossways@btinternet.com**



HOLLYBUSH HIRE

Vintage Tea Set Hire

Hire a wonderful collection of vintage china for your special occasion.

Call or e-mail today for a no obligation discussion about your requirements.

Woodfield, Hollybush Lane, Much Birch, HR2 8HX

07989 854593 / 01981 541109

emmadeer@hotmail.co.uk

Tea Cups, Saucers & Tea Plates

Sandwich / Cake Plates

Teapots, Sugar Bowls & Milk Jugs

Cake Stands

Lanterns, Mirrors



ELECSA

KEN RUCK

DOMESTIC ELECTRICIAN

Fault Finding & Repair	Reliable Service
New Consumer Units	Fully Insured
Outside / Security Lights	Re-Wires
Periodic Testing	P.A.T Testing
Smoke & CO Alarms	Showers
Cookers e.t.c	

PROPERTY MAINTENANCE

Plumbing – Fault Finding & Repair
+ General Property Maintenance

Contact:

07780460258 or kenruck1956@hotmail.com

Or Visit my Facebook Page.

10th February 2020

PARISH MEETING - at the Parish Council Meeting held on the 6th February 2020 at the Much Birch Community Hall.

SMART WATER

The Parish Council again discussed the possibility of providing “Smart Water” property marking kits to households in the parish. Having given consideration to the overall cost of the scheme, and the fact that there had been minimal interest registered, the Parish Council decided not to progress the idea at the current time.

CROSSING ON THE A49

The Parish Council also discussed a forthcoming meeting with Highways England to look at the possibility of further signage for the crossing at the Top of Tump Lane. The signage would be to warn drivers further back from the crossing to try to help avoid the possibility of vehicles going over a red light. The final decision on the signage would be taken by Highways England after consulting with interested parties and including the Police Road Safety Team Traffic Management Advisor.

The next ordinary meeting of the Parish Council will be held on **Thursday 5th March 2020 from 7.30pm** - at The Much Birch Community Hall. All are welcome to attend.

Dates for further 2020 Parish Council Meetings are: 9 April, 8 May (Friday), 11 June, 9 July, 3 Sept, 8 Oct, 5 Nov, 3 Dec 2020. No meeting in August.

Please see notice boards and website for agendas. As always the public and press are more than welcome to attend and will have the opportunity to speak directly to their representatives.

A reminder that:-

Your Much Birch Parish Councillors are:-

Cllr Alison Cook (Chair) Jasmine Cottage, Wrigglebrook Lane, Kingsthorpe, Hereford, HR2 8AW, e mail thecooks@wyenet.co.uk Tel. 01981 540703

Cllr Steve Turner (Vice Chair) The Underhills, Hollybush Lane, Much Birch, Hereford, HR2 8HX, e mail turnersofcrossways@btinternet.com and Tel. 01981 540090

Cllr Andrew Crum Anfield House, Barrack Hill, Kingsthorpe, Hereford, HR2 8AX, e mail a.crum@btinternet.com
Tel. 01981 540002

Cllr Roisin Burge The Old Hall, Barrack Hill, Little Birch, Herefordshire, HR2 8AX roisinburge@hotmail.com Tel. 01981 540724

Cllr David Baldwin The Granary, Much Birch, Herefordshire, HR2 8HS baldwin79@btinternet.com Tel. 01981 541198

Cllr Veronica Thomas 4, Queens Close, Wormelow, Hereford, HR2 8FD Tel. 01981 540646 (no e mail)

Full minutes of the meetings and information etc. can be found on the Parish Council website following the link found in this summary. www.muchbirchparish.org.uk.

You can also find us on Twitter at <https://twitter.com/MuchBirchPC> and Facebook at <https://www.facebook.com/groups/Much.Birch.Parish>

The eagle eyed amongst you may have noticed that the incorrect update from Much Birch Parish Council was published last month, apologies for any confusion.

STEAM TRAINS

In response to the article relating to steam trains printed in a previous Newsletter I would like to write my view of the dirty, noisy, smelly and ugly objects!!!

The writer is obviously a big fan of steam trains whereas I find nothing pleasing in them at all and was very glad to see the back of them.

As a child growing up in North London, I lived opposite a railway siding and was kept awake most nights with the engines shuffling and shunting back and forth. I swore then that when I grew up I would marry a farmer and live in the country as far away from the sound of trains as possible. I managed the country bit but unfortunately not the farmer – not too many of them in London!

My family, on my Father’s side, were connected to the railways since they first arrived in this country. I have a photograph of my Grandfather decked in his guard’s uniform. His run was from King’s Cross to Edinburgh and back. It was rumored he had a second family in Scotland. I also have a small copper bottle he used to boil water for his tea on the engine.

My experiences of steam trains were not pleasant. I had to travel on one to my school playing field once a week. In the winter the heater under the seat in the carriage was either not working or it scalded the back of your legs if it was. In Summer you did not dare open the window or the carriage would fill with smoke, especially if you went through a tunnel.

My parents travelled on the train from London to visit us when we first moved to Hereford (early 1960s). They loved the journey – in the restaurant car! I found it very worrying, my Mother was always in a very inebriated state when she nearly fell off the train. I had heard of many people getting their leg trapped in the gap between the train and the platform. It never happened to her thank goodness. My Father – a very honest man – found a British Railway brass ashtray in his pocket after one such journey. I have it still.

A last nasty reminder of those monsters. A boyfriend stuck his head out of a window of a moving train and was decapitated by a signal when passing it. He was 19. I was not with him at the time but the accident was deeply shocking to myself and his friends. It was certainly a reminder never to put your head out of a window in a moving train.

Little Birch Parish Council

Your Little Birch Parish Councillors are:

Cllr Peter Rees Chair
Cllr Janet Gwinnett Vice Chair
Cllr Kate Dillon
Cllr Michael Davies
Cllr Kate Robbins
Angela Middleton Volunteer Footpath Officer
Sophie Glover Clerk 01432 617306

For updates and notifications of future meetings please check out the website – www.littlebirchparishcouncil.org.

lbpcclerk@gmail.com



Emily's CAKES AND BAKES
Sponge cakes for all occasions

Emily MASON
Merrivale Farm
Little Birch, Hereford
07966 458961
emilyfranklin1@aol.com

Delicious homemade, classic sponges, scones and cupcakes.
Freshly made to order.
Free delivery within the area

Little Birch Parish Facebook Group



JOIN OUR GROUP ON
Facebook

Find the latest news, events and business listings all in one place.
You are welcome to promote your local business, advertise a local event or post news or information of interest to the village and surrounding area.
Search for *Little Birch Parish Group* on Facebook

**R&R
FIREWOOD**

*Well seasoned hardwood
Cut to any size
Delivered to your door*

STEPHEN or TARA
Tel: 01432 870282



Get in touch

101 to talk to your local SNT or report a crime
herefordsouthside.snt@westmercia.pnn.police.uk

www.westmercia.police.uk

Herefordshire Cops / @southsidecops

Only call 999 in an emergency, when a crime is in progress or life is in danger.

For daily updates on incidents in your area register for our Dotmailer service via www.westmercia.police.uk.



South Hereford Rural Safer Neighbourhood Team (SNT)

herefordsouthside.snt@westmercia.pnn.police.uk

Make the difference

For more information about becoming a Special Constable, please visit,

Warwickshire Police: www.warwickshire.police.uk/specialconstables

West Mercia Police: www.westmercia.police.uk/specialconstables