

# THE **Birches**

**A NEWSLETTER FOR KINGSTHORN,  
MUCH BIRCH, LITTLE BIRCH & ACONBURY**

*First published 1977* **October 2019**

**Table Top**

**Sale**

**Saturday 28th September**

**10:00 - 12:30 pm**

**Much Birch Community Hall**

**Tables £5 pre-booked,  
£6 on the day subject to availability**

**Refreshments available**

**Call 01981 540980 to book a table  
Proceeds for hall kitchen development**

## **Diary Dates**

### **September 2019**

**28th Table Top Sale MBCH**

**28th Neighbourhood Plan Steering Group MBCH**

**28th Gardening Club Open Gardens—see page 7**

### **October 2019**

**2nd LB Parish Council Meeting LBVH 7.30pm**

**3rd Coffee Morning LBVH 10.30am**

**3<sup>rd</sup> MB Parish Council Meeting MBCH 7:30pm**

**8th Parish Walk on fungi from LBVH 10am**

**8th Whist Drive LBVH 7.30pm**

**12th Community Café MBCH 10am**

**16th Table Tennis LBVH 7pm**

**18th Flicks in the Sticks MBCH 7.30pm**

**19th Book Exchange Methodist Chapel 10am**

**24th History Group Talk LBVH 7.30pm**

**24th Flicks in the Sticks MBCH 7.30pm**

**30th Kingsthorn and LB Garden Club LBVH 7.30**

**Panto rehearsals every Friday 6-10pm and Sunday  
2.30-5pm at LBVH**

### **Church Services October 2019**

Sunday 29th September: Feast of St.  
Michael and All  
Angels at Dewsall  
at 11.00 a.m.



Sunday 6th October: Little Birch Communion 11:00 a.m.

Sunday 13th October: Much Birch Harvest Festival and  
Lunch 11:00 a.m.  
Little Birch Morning  
Worship 11:00 a.m.

Sunday 20th October: Much Birch Communion 9.15 a.m.  
Little Birch Traditional  
Communion 11.00 a.m.

Sunday 27th October: Much Birch Morning  
Worship 9.15 a.m.  
Little Birch Harvest Festival  
3.00 p.m. with refreshments  
afterwards.

### **FLU VACCINATION CLINICS 2019**

**STAY WELL  
THIS WINTER**

Much Birch Surgery will be holding their annual flu vaccination clinics on the

**5th & 19th October 2019, 8.30-11.00 at Much Birch Community Hall.**

Due to the number of patients who attend the clinics and the limited parking facilities  
available, car sharing where possible, would be advisable.

As per previous years, patients will need to pick up their invitations letters from Reception  
at the Surgery, before attending either of the clinics.

The invitation letters will be available **w/c 16th September** and will give details of which of  
the above clinics patients may attend.

**PLEASE NOTE:** Due to restrictions on vaccine deliveries only invited patients will be eligible  
to have their flu vaccine at the clinics and any other patients will be able to book into the  
surgery to have their vaccine **AFTER** the 21st October 2019, subject to eligibility.

Patients who are eligible for the flu vaccine but are unable to attend either of the flu clinic  
dates will be able to book for their vaccines at the surgery after the 21st October.

# Little Birch Village Hall Committee

Newsletter notices for October 2019

## Coffee Morning

The next coffee morning will be on **Thursday 3<sup>rd</sup> October 10:30am - 12:30pm** at Little Birch Village Hall.

Join us and enjoy a cup of tea or coffee, some cake or a biscuit. Make new friends or catch up with old friends, have a chat and find out more about the local community and let us know your thoughts and suggestions as to how we can develop these regular meetings.

If you need help with transport, please contact Margaret: 01981 540374

## Whist Drive

We guarantee a warm welcome and a fun evening with good company at our monthly whist drive whatever your ability. Excellent prizes and refreshments too.

Our next **Whist Drive** will be on **Tuesday 8<sup>th</sup> October** at Little Birch Village Hall. We start at **7.30 pm** and the entrance fee is just £2.00.

## Community Book Exchange/Lending Library

The next Book Exchange will be on the morning of **Saturday 19<sup>th</sup> October** at the former Methodist Chapel opposite the Village Hall **10am – 12noon**.

All members of the community are invited to join us for this enjoyable monthly event which offers not only a wide range of books and DVDs (to suit all ages and interests) but also an opportunity to meet others and exchange recommendations for a good read.

There is a charge of just £1 per adult towards the cost of the hire and refreshments.

## Table Tennis Sessions

The next table tennis sessions will be on **Wednesday 16<sup>th</sup> October** at Little Birch Village Hall **between 7pm and 9pm**. All abilities are welcome as the idea is to have a bit of fun and exercise. Equipment is supplied. Sessions will be once a month, but this could be more frequent if there is enough demand. Similarly, if there is sufficient interest, we may also be able to manage a day session. Tea and coffee will be available. £2.00 per session to cover cost of refreshments and heating.

If you are interested and would like more information call Angela Middleton on 01981 540377 or Peter Rees on 01981 541356

## Art and Craft Space

Weekly sessions of the Art and Craft Space will take place **every Thursday during October from 2pm – 4pm** at Little Birch Village Hall. Sessions will be self-directed: drawing, painting, creative writing, knitting, quilting or any other crafts which people are interested in. Bring your own materials and join the group to have a chat and do some craft work. All are welcome – contact Margaret for further details (01981-540374) or just turn up.

## Other diary dates for October

2<sup>nd</sup> October (Wednesday) - 7.30pm Little Birch Parish Council Meeting

8<sup>th</sup> October (Tuesday) - Parish Walk from Little Birch Village Hall at 10am. This walk will focus on fungi.

24<sup>th</sup> October (Thursday) – History Group talk at 7.30pm.

30<sup>th</sup> October (Wednesday)– Kingsthorpe and Little Birch Gardening Club at 7.30pm.

Pantomime rehearsals for the 2020 pantomime have begun. Every Friday from 6pm to 10pm, and every Sunday from 2.30pm

## **Pub Quiz & Curry Night**

**Little Birch Village Hall on Saturday 16<sup>th</sup> November at 7:30pm**

**Teams of 4 and just £5 per person to include a curry.**

**The bar will be open.**



This season's pantomime, *Treasure Island*, will be performed by the Birches Amateur Dramatic Group, under the direction of Jane Bolam at Little Birch Village Hall on the evening of Friday 31<sup>st</sup> January 2020 with a matinee on the afternoon of Saturday 1<sup>st</sup> February and a final performance on that evening. Auditions took place on the 13<sup>th</sup> September but there may still be places available for both adults and children to come along and be part of a really enjoyable experience. Previous acting experience is not necessary. All we ask is for a commitment to turn up at rehearsals on most Friday evenings and Sunday afternoons with occasional Saturday afternoons as and when required.

We are always on the lookout for new members so if you are interested in joining the cast or crew and were not available to attend the audition evening, please come along to Little Birch Village Hall on Sunday 6<sup>th</sup> October at 2:30pm. If you are not confident enough to tread the boards just yet but would still like to be involved, we always welcome anyone handy with a toolkit or paintbrush to help build the sets and props. The construction crew usually meet at the village hall on Tuesday mornings at 9:00am. For further information contact David Baldwin on 01981 541198

# MERRIVALE ORGANIC BEEF



We have quality beef available direct from our farm in Little Birch to your doorstep.

It is organic grass fed Wagyu Cross beef which has been born and raised at Merrivale Farm.

The Wagyu breed is known for its beautiful marbling which gives a delicious flavour and texture to the meat.

The beef is available in mixed boxes which start at £65. Individual cuts and packs are also available.

Contact Lucy for more information on 07974 053804 or [lucymason@hotmail.com](mailto:lucymason@hotmail.com)

Join us at the

## Community Café

@ Much Birch Community Hall

2nd Saturday of the month

10:00 - 12:30

2019

12 October	9 November	14 December
------------	------------	-------------

2020

11 January	8 February	14 March
11 April	9 May	13 June

 A local group who want to bring people together, strengthen community links and provide relaxed and fun events for all ages.

### 'FOOTPRINTS'

#### 'Fungus Foray' in Aconbury Woods—Tuesday 8 October

Jo Weightman from the Herefordshire Fungus Survey Group will share her knowledge of fungi on a short walk in the woods. Meeting at Little Birch Village Hall at **10.15am** for approximately 2 hours with refreshments afterwards in the hall. Donations to Jo's chosen charity of Mary's Meals. Contact Angela 01981 540377 - [ajbmiddleton@hotmail.co.uk](mailto:ajbmiddleton@hotmail.co.uk)

Our **Parish Walk** last month was enjoyed by six of us walking down through the woods to visit Aconbury Church - which led to more questions than answers. I have since researched and the St John the Baptist Church was originally the church of a nunnery founded before 1237. The style of the current building is late 13th-century. It was a lovely sunny day and the views over to Hereford were delightful.

### Footpath Contact Points

If you see any issues with footpaths the people to contact are as below:

#### Little Birch

Volunteer Footpath Officer -  
Angela Middleton 01981 540377  
[ajbmiddleton@hotmail.co.uk](mailto:ajbmiddleton@hotmail.co.uk)

#### Aconbury

Mike Leigh  
01981 540698

#### Much Birch - (including Kingsthor)

Footpath Officer -  
Steve Owen  
[herefordsteve@aol.com](mailto:herefordsteve@aol.com)

## AVALON TREE SURGERY

WE CARE FOR YOUR TREES

MATTHEW THOMAS  
OVER 10 YEARS EXPERIENCE  
NPTC QUALIFIED  
FULLY INSURED

[WWW.AVALONTREESURGERY.CO.UK](http://WWW.AVALONTREESURGERY.CO.UK)

07794 569284

ALL ASPECTS OF TREE WORK UNDERTAKEN



### MUCH BIRCH COMMUNITY HALL VILLAGE MARKETS

Due to the fact that the number of stalls at the market has reduced this year and the footfall has decreased we have decided to cut the number of markets. Therefore there will be no regular 4<sup>th</sup> Friday monthly markets but there will be a Christmas Market on Friday 6<sup>th</sup> December 2019 from 2.30 to 5.40 pm

Refreshments will be served as usual

# BRENDAN MORRIS

## CONSTRUCTION & CARPENTRY SPECIALISING IN uPVC WINDOWS, DOORS & CONSERVATORIES

call now for a free quotation  
on; 07855760912  
email

[brendanmorris05@gmail.com](mailto:brendanmorris05@gmail.com)

## ART & CRAFTS CLUB

Although the nights are drawing in, it's no reason to hibernate! Instead start a new hobby or revive an old one by coming along to ART & CRAFTS CLUB for a couple of hours a week at LBVH.



This group, originally named ARTSPACE, started as an art group led and tutored by Maz has now evolved into ART & CRAFT CLUB. Alongside the painting it now includes knitting, crochet and creative writing.

We have beginners as well as seasoned and talented members who bring their own materials and enjoy their time with like-minded people. We will occasionally have contributions from external speakers / presenters as this has been very popular.

Why not come along and see what it's like - new people are always made very welcome

ART & CRAFTS CLUB starts on Thursday 12<sup>th</sup> September 2-4pm at Little Birch Village Hall

For further information contact:  
Val 01981 540424 / mob: 07854 244656 or  
Maz 01981 541048

# Much Birch

## Parent, Baby and Toddler Group

Come and Play!

Chat and fun  
for all

Snacks

Drink lots of  
Tea or Coffee!

Craft y  
Activities

Make new  
friends

Outdoor and  
indoor toys  
and play

Friendly and  
Relaxed

*Much Birch  
Village Hall  
Every Friday  
9.30am - 11.30pm  
Birth to 4 years*



For more information please contact:  
Karen 07817716137 or Lucy lcook8910@gmail.com

## Much Birch Church

The beautifully restored and repaired East Stained Glass Window in Much Birch Church is going to be rededicated during the Harvest Festival Service on 13<sup>th</sup> October 2019 at 11am. There will be a Bring and Share Lunch in the Community Hall following the Service. This will be a good opportunity to thank all the kind donors and hardworking fundraisers who contributed towards the cost of this important work as well raising the funds to repair the 4 south facing windows which were completed in 2016. We would be pleased to welcome everyone to join us for this special occasion.

## BAYLEY'S WINDOW CLEANING SERVICE

WATER FED POLE AND TRADITIONAL

WE ALSO CLEAN:-

- ⇒ GUTTERS AND FACIAS
- ⇒ CONSERVATORY ROOFS

### *FREE QUOTATIONS*

- \* REFERENCES CAN BE GIVEN \*
- \* ESTABLISHED IN AREA \*

PHONE ANDREW

HOME: 01432 508979

MOBILE: 07771 870891

Email: bayleyscleaning@gmail.com

## décor solutions

Tim Jones  
Painter and Decorator



Kings Thorn, Herefordshire, HR2 8AW  
Tel: 01981 540242 Mob: 07810 895355  
[tjsj@me.com](mailto:tjsj@me.com)

Three generations of experience specialising in Painting and Decorating services.  
General property maintenance duties carried out.  
Fully insured. Good competitive rates.  
A high standard of workmanship and customer satisfaction guaranteed.



## Hereford Centre For Natural Health

### THE Centre in Hereford for Complementary Therapies

18 different therapies provided by highly trained and experienced staff.

### The Very Best Help for Your Health

Eastholme Avenue, Belmont, HR2 7XT  
**Hereford** Tel: **01432 279 653**  
[www.herefordcentrefornaturalhealth.com](http://www.herefordcentrefornaturalhealth.com)

## CROSSROADS CARE

Forest of Dean & Herefordshire

**Crossroads Care** are a specialist charity working to help and support unpaid carers

If you are caring for a family member, friend or neighbour, our Health and Wellbeing Service may be able to assist you. We offer a range of services

Call us on 01432 355373

[www.crossroadshereford.org.uk](http://www.crossroadshereford.org.uk)

[info@crossroadshereford.org.uk](mailto:info@crossroadshereford.org.uk)

Fred Bulmer Centre, Wall Street, Hereford, HR4 9HP

Registered Charity Number: 1086841

 Carer Trust  
A Network Partner

**BRIDGE LESSONS FOR BEGINNERS.** Interested in learning bridge? Steve Lawrence, an experienced bridge teacher, will be running a course of 2 terms of ten 2 hour lessons costing £50 per term. The lessons will be held on either Thursdays or Fridays starting at the end of September in Alton Street, Ross-on-Wye. For further information, contact Steve on 01989 218432 or email [sjlawrence009@gmail.com](mailto:sjlawrence009@gmail.com). More info can be found on the Ross Bridge Club website [www.rossonwyebidgeclub.org.uk](http://www.rossonwyebidgeclub.org.uk).

Enjoy playing bridge within a year!

## R&R FIREWOOD

*Well seasoned hardwood  
 Cut to any size  
 Delivered to your door*

**STEPHEN or TARA**

**Tel: 01432 870282**



## THE AXE & CLEAVER

Much Birch, Hereford, Herefordshire. HR2 8HU

Tel No: 01981 540203

Proprietors Andy & Sue Hoare

### WEEKLY SPECIALS

MONDAY –FRIDAY LUNCHTIME SPECIAL

**TWO COURSES**

**£9.95**

~~~~~

WEDNESDAY

**SENIOR CITIZENS' LUNCH**

**TWO COURSES**

**£6.95**

~~~~~

SUNDAY LUNCH

**TWO COURSES**

**CHOICE OF THREE ROASTS**

+

**CHOICE OF DESSERTS**

**£12.95**

**BOOKING ADVISABLE**

## A New Yoga and Movement Studio for Hereford.

CLEAR SPACE STUDIOS

let movement be your medicine

### WHAT'S ON AT CLEAR SPACE?

So many kinds of Yoga!

Dance

Meditation

Mindfulness

Pilates

Tai Chi

Weekend Workshops

Craft Groups

Community Meet Ups

Singing

Space for Hire for Groups

..and the list just keeps getting longer!

Daytime, evening and weekend groups.

Visit our website for much more information

[www.clearspacestudios.co.uk](http://www.clearspacestudios.co.uk)

# TEA ON THE TRAIL

AT ST MARY'S CHURCH, LITTLE BIRCH

## Refreshments for walkers

Enjoy a break for a cup of tea or coffee



**Donations** to cover costs and for much needed renovation work at St Mary's Church.

**Thank you**

### Much Birch Church

...finds itself in the position this year that expenditure will probably outstrip its income so the PCC will be relying upon the small Fundraising Committee to raise the funds to meet the expenses. As it is just a small committee we would like to increase our numbers and would welcome any person who would be willing to join us. That person would not have to be a regular Churchgoer but should be willing to work with us at meetings and at Fundraising events. If you are interested please contact Sylvia on 01981 540980.

### Our project is almost complete

The repair and refurbishment of the East Stained Glass Window in Much Birch Church is almost complete. At the time of going to press Ark Stained Glass and Leaded Lights Ltd. are hoping to reinstall the windows during the week commencing 13<sup>th</sup> August 2019. A rededication of the window will take place at the Harvest Festival Service on 13<sup>th</sup> October, details of which will be available next month. Meanwhile we would like to thank the children of Much Birch Primary School who put together some lovely and colourful temporary windows, which have much enhanced the Chancel of the Church during the waiting time for repairs. We would also like to thank the Historic Churches Trust, AllChurches Trust Ltd. and the many individuals who have generously contributed to the fund either through direct donations or by supporting the fundraising events which has enabled us to undertake this essential work.

Sylvia Jones on behalf of the Fundraising Committee



ELECSA

**KEN RUCK**

### DOMESTIC ELECTRICIAN

Fault Finding & Repair	Reliable Service
New Consumer Units	Fully Insured
Outside / Security Lights	Re-Wires
Periodic Testing	P.A.T Testing
Smoke & CO Alarms	Showers
Cookers e.t.c	

### PROPERTY MAINTENANCE

Plumbing – Fault Finding & Repair  
+ General Property Maintenance

Contact:

07780460258 or kenruck1956@hotmail.com

Or Visit my Facebook Page.



*Birches Home Help*

*Based in the heart of the Birches parishes*

Contact us for short-term or regular help in the home and beyond. We have over 25 years experience in health and social care and can provide a solution to make life a little easier.

Domestic tasks, help with appointments, shopping, carers breaks, pet care, form-filling, companionship, bereavement support and much more.

**We are fully insured, have enhanced DBS and can provide references upon request.**

Call Sarah on 07849 151085 (any messages left will be responded to the same day) or email us on sarahbirches@gmail.com



# ARBOR

architects

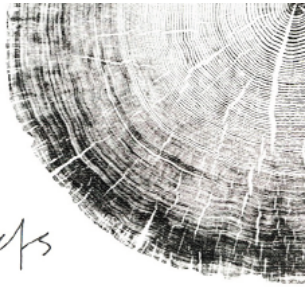

Arbor Architects is a local practice offering a high quality design service and extensive expertise in sustainable construction, to help you unlock the potential of your building project.

We can add value at every stage of the process:

- Feasibility studies
- Planning applications
- Detail design and tender packages
- Construction detailing and contract administration

Contact Elly Deacon Smith and Matt Hayes for a free 45 minute consultation:

e: [info@arborarchitects.co.uk](mailto:info@arborarchitects.co.uk)  
t: 07890 051252  
w: [www.arborarchitects.co.uk](http://www.arborarchitects.co.uk)

Please send copy for the November Newsletter to [editorial@birchesnews.org.uk](mailto:editorial@birchesnews.org.uk) or written contributions to Liz Hall at Walmere, Wrigglebrook, Kingsthorpe HR2 8AW. —by 18th October please.

## Concerts for Craswall



# Rogers Covey-Crump with The Windsor Box&Fir Co

Saturday October 12<sup>th</sup> at 5pm  
St Mary's Church, Craswall HR2 0PN

*The Maiden & the Thief.*

*Popular Spanish music from street & stage*

In an enchanting programme featuring one of the greatest English tenors Rogers Covey-Crump, the music explores the age-old themes of love, joy and sadness in songs accompanied by early instruments.

For more information, please see

<https://concertsforcraswall.org/forthcoming-events/>

Tickets £15 or £7.50 for students under 25 years

To book online <https://concertsforcraswall.org/shop/>  
Or by phone 01981 510112

We look forward to seeing you there!

## KINGS THORN & LITTLE BIRCH GARDENING CLUB

Firstly, from all of the Gardening Club Committee, a huge **thank you** to all that took part and supported the recent Village Show – it was a great success with more entrants and visitors this year. It was a wonderful sight to see the hall brimming with produce, flowers, art work, craft and of course the children's section – hopefully next year will be even bigger and better! Lesley Chapman will be reporting separately as a brilliant show secretary I'm sure you'll all agree.

### Saturday 28 September - Open Gardens

You have a great opportunity to visit five local gardens. With a variety of styles this is a chance to take a look at how other villagers have set out their gardens. Meet at Little Birch Village Hall at 1.30 p.m. - returning to the Village Hall for a Cream Tea around 4.30 p.m. We are hoping this will culminate in a little social get together with also a bring and buy stall and produce to buy.

Cost is £5 for Gardening Club members  
£7 for non-members.

For further details and to reserve a place contact Jenny Baldwin, programme secretary on 01981 541198

Numbers are limited!

**Wednesday 30 October** – talk on Fungi by Jo Weightman – very topical for the time of the year. **PLEASE NOTE** it is the last Wednesday of the month.

**Wednesday 27 November** – Bill Laws is coming to talk to us on The Curious History of Vegetables. I am assured that this is a light-hearted look at all things vegetable so we might be in for a few surprising facts.

As always meetings start at 7.30pm in the Village Hall, Little Birch and members old and new and visitors are always very welcome to join us. Refreshments available and at some meetings, donation box for produce and plants.

If you have any questions, please don't hesitate to call me, 01981 541198 or email – [baldwin.jen@hotmail.co.uk](mailto:baldwin.jen@hotmail.co.uk).

*Happy Gardening.*

Jenny Baldwin, Programme Secretary

No Stress, No Worries.

# Glazy Days

- ◆ CONSERVATORIES
- ◆ WINDOWS
- ◆ DOORS
- ◆ FASCIAS
- ◆ SOFFITS
- ◆ GUTTERS

◆

01981 541121  
07818 611010  
[www.glazydays.net](http://www.glazydays.net)  
Email: [sales@glazydays.net](mailto:sales@glazydays.net)

**Linedance classes in MBCH every Wednesday evening.. 7.30pm-9.30pm...£4.00 Not suitable for absolute beginners Contact Jean Harris on 07506718907 for further details or pop along to one of our classes**



**GARTH BRADBURY FENCING LTD**

All types of fencing

Gates

Field Shelters

Timber Outbuildings

[www.gb fencing contractors.com](http://www.gb fencing contractors.com)

[garthbradburyfencing@hotmail.com](mailto:garthbradburyfencing@hotmail.com)

01981 541385 : 07970 346460

**KILPECK:**

Dates for your calendar, all at Kilpeck Village Hall (HR2 9DW)

**KILPECK ART CLUB** restarts on Monday 9<sup>th</sup> September; 2 – 4pm. Come along to a free taster session and a warm welcome.

Entertaining **CURRY & QUIZ** night returns on Saturday 5<sup>th</sup> October; 7pm - £7.50 pp. Interested in a table? Text: 0771438515. Tickle your brains and taste-buds!

**CRAFTS@KILPECK** Fayre: our next event will be on Saturday 9<sup>th</sup> November: 10.00 - 2pm.

Browse unique gift ideas, cards and foody delicacies!

Tables available: [bwkvh19@gmail.com](mailto:bwkvh19@gmail.com)

Beth Wood  
Secretary: Kilpeck Village Hall  
[bwkvh19@gmail.com](mailto:bwkvh19@gmail.com)

**100 club**

The results of the September draw were as follows:

1<sup>st</sup> prize - Mrs. M. Hill - King's Thorn

2<sup>nd</sup> prize- Mr. P. Jones—Much Birch

3<sup>rd</sup> . prize- Mr. K. Peers—Much Birch

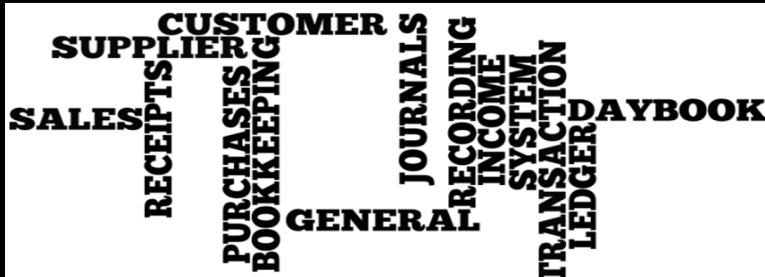

**EJ PARTINGTON BOOKKEEPING**

Bookkeeping & Accounting Specialist

Woodfield, Hollybush Lane, Much Birch, HR2 8HX

07989 854593 / 01981 541109

[emmadeer@hotmail.co.uk](mailto:emmadeer@hotmail.co.uk)

Bookkeeping	VAT Returns
Invoicing	Management Accounts
Payroll	Self-Assessment Returns

Emma Partington has over 10 years experience in the finance industry both in practice and in industry, a local business that is able to help with all your bookkeeping needs.

**Call or e-mail today for a no obligation discussion about your requirements.**



**Ping's**

*Hairdressing & Barbers*

*Experienced hairdresser and stylist located in own salon at Thorn Lodge, Aconbury Close (old Post Office site). Home visits can also be arranged. Weekend and evening appointments available.*

*Reasonable rates. Fully C&G and NVQ certified.*

*For appointments and further information*

*Ring Mobile 07450 343454*

*Or Home 01981 540876*





[www.greenleafarchitecture.co.uk](http://www.greenleafarchitecture.co.uk)  
E. [info@greenleafarchitecture.co.uk](mailto:info@greenleafarchitecture.co.uk)  
Tel. 01981 257180 M. 07946457251

Friendly and reliable, chartered Architectural Practice based in Wormelow.

All Architectural work undertaken. General advice; Planning applications; Detailed design for Building control and Tender; Project management



### History Talk

The History group has arranged a talk on “**Building the Hereford to Worcester Railway**”. It will take place on **Thursday October 24<sup>th</sup>** at 7.30 in Little Birch Village Hall.

Gordon Wood will give us an illustrated talk telling us about what was involved and the problems encountered. It promises to be very interesting,  
Entry will be £2.50 to include light refreshments.

### Parish Field

It's that time again! After a summer of rather too luxuriant growth and a mixture of flowers, the vegetation now needs its annual cut.

We really need some **offers of help**, particularly from younger people to trim and rake. Those of us who have done it up till now are now finding it too much,

**PLEASE** could you give up one morning or afternoon a year to help the field to continue to be an asset to the parish.

If you feel you could help, please ring Alison on 540791 about dates, probably around the beginning of October.

### Horse/pony/animal help available -

**Very helpful, young, teenage, girls are looking to help on a local yard in exchange for a ride (or help with other animals for some pocket money)**

**07866 006582**

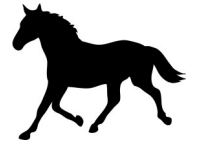

[www.bgbuk.com](http://www.bgbuk.com)

[info@bgbuk.com](mailto:info@bgbuk.com)

## Your one-stop design and planning solution

With over 10 years Industry experience

- Planning Drawings & Applications
- Homes, extensions & listed buildings
- Historic & Timber Building Survey & Consultancy
- Architectural Drawing & Design
- Repair & Conservation of Historic Buildings

**We specialise in Planning drawings/applications**

**& 3D architectural design.**



Design & Consultancy

[www.bgbuk.com](http://www.bgbuk.com) [info@bgbuk.com](mailto:info@bgbuk.com)

**Tel: 01432 607 407**

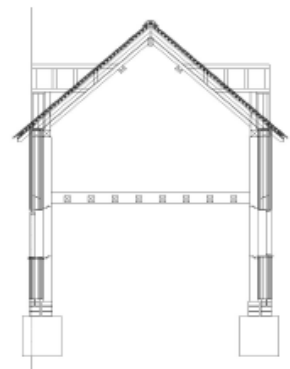

**A NOT SO  
FOREIGN  
CORRESPONDENT  
IN IRELAND**

**Kieran Cooke** was a foreign correspondent for the BBC, Financial Times and The Independent for more than thirty years. In this talk he will read from his book, sharing his collection of whimsical reminiscences from his time as a correspondent in Ireland. He will also describe reporting elsewhere; chasing Colonel Gadaffi around the desert in Libya, dining with the Sultan of Brunei and conversations with villagers living in the shadow of Chernobyl.  
*Copies of Kieran's book will be available to buy at this event.*

**Friday 15 November 2019**

**7.30 pm**

**Much Birch Community Hall**

**Tickets £5 to include a glass of wine**

Tickets can be booked in advance by calling 01981 540097 and will also be available on the door.

*Proceeds for Much Birch Community Hall kitchen refurbishment.*



**Healthy  
Efficient  
Sustainable**

Award winning straw and timber panel system for your house, extension or a garden studio

Contact: George Mikurcik 07817 779419  
Website: [ecococon.eu](http://ecococon.eu)



**LocalCarer**

**Over 15 years of experience**

For all aspects of care within the comforts of your own home



Call Kim for advice

07944 745853

**WILLOW WEAVING WORKSHOP –  
ADVANCE NOTICE**

**Clyde of Wildwicker, Wobbage Farm** will be doing a workshop on a Christmas themed garden obelisk. This will take place on **THURSDAY 12<sup>TH</sup> DECEMBER** at **LITTLE BIRCH VILLAGE HALL**. All materials and tuition provided.

**Limited places so book early!**

**Interested?** Please contact Janet Gwinnet: [janetgwinnet@hotmail.com](mailto:janetgwinnet@hotmail.com) or Jenny Baldwin: [baldwin.jen@hotmail.co.uk](mailto:baldwin.jen@hotmail.co.uk) for more details and fee.

**Emily's cakes and Bakes**  
Sponge cakes for all occasions

**Emily Mason**

Merrivale Farm  
Little Birch, Hereford

07966 458961

[emilyfranklin1@aol.com](mailto:emilyfranklin1@aol.com)

Delicious homemade, classic sponges, scones and cupcakes.  
Freshly made to order.  
Free delivery within the area

**W.M.  
PARTINGTON**

**GENERAL BUILDER**

- MINI-DIGGER & EXCAVATOR HIRE

RENOVATIONS  
BARN  
CONVERSIONS  
NEW BUILD  
EXTENSIONS

ROOFING  
CONCRETING  
PLASTERING  
GROUNDWORK

UPVC WINDOWS  
AND DOORS  
BRICKWORK  
STONEMWORK

**RING FOR A QUOTATION**

**MUCH BIRCH**  
07774 805369 / 01981 541109



**FLICKS IN THE STICKS** at Much Birch Community Hall

**Friday 18 October, 7.30 pm - THE FAVOURITE** <sup>15</sup>  
 In the early 18th century, England is at war with the French. Nevertheless, duck racing and pineapple eating are thriving. A frail Queen Anne occupies the throne, and her close friend, Lady Sarah, governs the country in her stead, while tending to Anne's ill health and mercurial temper. When a new servant, Abigail, arrives, her charm endears her to Sarah. Sarah takes Abigail under her wing, and Abigail sees a chance to return to her aristocratic roots. *With an Oscar winning performance from Olivia Coleman.*

**Thursday 24 October, 7.30 pm - DIEGO MARADONA** <sup>12A</sup>  
 The third documentary film from the Academy Award and BAFTA-winning team behind SENNA and AMY and producer Paul Martin, DIEGO MARADONA is constructed from over 500 hours of never-before-seen footage from Maradona's personal archive with the full support of the man himself.

*Refreshments including hot dogs available from 7pm*

**Coming up in the rest of the season...**

**Thursday 21 November, 7.30 - EATEN BY LIONS** <sup>12A</sup>  
**Thursday 12 December, 7.30 - ROCKETMAN** <sup>15</sup>

**Tickets £4.50 (£3.50 under 16s)**

*Tickets available in advance or on the door - for further info or to book tickets - [muchbirchflicks@hotmail.com](mailto:muchbirchflicks@hotmail.com) or 01981 540097*

*For further information about films and screenings visit [www.artsalive.co.uk](http://www.artsalive.co.uk) (online booking available!)*

## Birch Elected Ward Councillor Toni Fagan writes....

*I have learnt a fair few things since becoming ward councillor for Birch in the May elections. Not least of all that it is easier to shout from the side lines than to actually change things – however the world is a crazy place so I am happy to have thrown my hat in the ring.*

*I have been inspired by the commitment of people within the ward to protect and stand up for their communities whilst keeping the social fabric of their community thriving. . Thank you so much to all the people who work tirelessly in their community to do that – please support them as much as you can.*

*The question of 'how we live' is one that often wakes me in the early hours. Climate and environmental breakdown is a threat to us all and we need to all act in whatever way we can if we are to provide our children with a future they can thank us for. Some parish councils in Herefordshire have already declared a Climate Emergency and are taking positive steps like adopting The Tree Charter in their parishes – we definitely should be planting more trees to mitigate climate change; others are looking at how they can make their roadside verges wildlife habitats by cutting less often (obviously road safety is a concern that cannot be ignored) in an attempt to encourage wildflowers back into our verges. This is something that Balfour Beatty are also exploring and there is definitely more to come. Having visited the Envirosort recycling centre in Worcester over the summer I was truly impressed by what is being recycled but quite shocked at how much recycling is contaminated by dirty recycling and food waste (even half a dead pig!). Waste services in Herefordshire and the whole country are under review but my overwhelming sense was that we need to use less, throw away less and only use recycling as a last resort. It is a challenge for every household – one we constantly face in our own.*

*I was fortunate to buy an electric bicycle off a friend earlier this year and it has revolutionised my life – I would highly recommend them. I have rediscovered the joys of cycling and a much stronger physical connection to my surroundings. Type 'cycling' in the search bar of Herefordshire Council's website and there is plenty to chew on. There are 17 miles of off road cycle track around the city; you can loan a bike; get personal one-to-one bicycle training from your doorstep; borrow an adaptive bike, and join a led ride, or simply hire a Beryl Bike to cycle around the city. There is a Choose How You Move scheme which enables you to park and cycle or catch a bus – please give it a try. Finally, lifecycleuk.org.uk are offering free bicycle parking racks for Herefordshire which they can install free of charge. It would be great to see more of these outside pubs, churches and village halls, offering some security to those who choose to cycle.*

**My contact details for anyone who needs them are:**  
[toni.fagan@herefordshire.gov.uk](mailto:toni.fagan@herefordshire.gov.uk); 01981 540721, 07792 882051 and I have a Facebook page: **Cllr Toni Fagan – please feel free to contact me if you have any questions or concerns.**  
**Kind regards**  
**Cllr Toni Fagan**

Due to space constraints in this Newsletter this entry has been shortened. The full wording of Cllr Fagan's report can be found on the Little Birch Parish Council website.....  
<http://littlebirchparishcouncil.org/ward-councillor/>

Editor

## Herefordshire Armed Forces Veterans Survey

Herefordshire's Armed Forces Covenant Partnership is committed to improve the support available for Armed Forces veterans in Herefordshire. By completing this survey, you'll be helping to make sure that they work more effectively to ensure the right support and services are available, in the right places at the right time. They are keen to hear from Herefordshire Armed Forces veterans who have served one day or more at any time in the past and in any occupation in the Royal Navy, Army, or Royal Air Force (including Reservists and National Service personnel).

- The survey will take no more than 20 minutes to complete
- It will ask about your time in the Armed Forces and civilian life after leaving
- They are interested in any challenges you may have faced or are currently facing
- They need to hear from as many people as possible so please spread the word – your voice matters
- If you are unable to complete the survey yourself, you are welcome to ask a relative, friend, or colleague to complete it on your behalf
- The closing date for replies is 7 October 2019
- Please follow the link below which will take you to the online survey –

<https://surveys.herefordshire.gov.uk/armed-forces-veterans/>

# Great Local Food & Drink in Much Birch

All Day Every Day



## **Country Hotel with Luxury Bedrooms**

Choose the Pilgrim for your next country getaway or business trip and enjoy some fabulous hospitality, stunning views across Herefordshire and great, fresh local food & drink.

The Hotel has been in the same hands for 16 years and has undergone massive improvements in that time.

Steve Boyle, the owner & former England & Lions rugby player assisted by his friendly team, look forward to welcoming you to the Pilgrim Hotel very soon, to enjoy a touch of luxury & great food in the stunning Herefordshire countryside.

Menus on website [www.pilgrimhotel.co.uk](http://www.pilgrimhotel.co.uk)

Booking is recommended - 01981 540742

- ◆ Breakfast Butties
- ◆ All Day Cake
- ◆ Lunch
- ◆ Afternoon Teas
- ◆ Dinner
- ◆ Celebration Buffets
- ◆ Murder Mystery Dinners
- ◆ Food with a View

*The Pilgrim Hotel*

*Much Birch HR2 8HU*

*EMail [stay@pilgrimhotel.co.uk](mailto:stay@pilgrimhotel.co.uk)*

## POLISHED NAIL & BEAUTY LOUNGE

*"Where friends and beauty meet...."*



A GIRL SHOULD BE TWO THINGS

*Classy & Fabulous*

\*Coco Chanel

OPI MANICURES \* PEDICURES \* GEL POLISH \* SCULPTURED ACRYLIC/  
GEL NAIL EXTENSIONS \* BEACH/HOLLYWOOD TOES \* SIGNATURE  
EYEBROWS—SCULPT, COLOUR AND CORRECT \* THREADING \*  
\*WAXING \* SEMI PERMANENT EYELASHES

REGULAR AESTHETIC CLINICS WITH Dr Sarah Parkes

GENTLEMANS LOUNGE HELD EVERY WEDNESDAY AFTERNOON FROM 2-5PM

'The Wood Shed'

Pengethley Garden Centre, Peterstow, Ross on Wye, HR9 6LL

EMail [Polished.jacqueline@gmail.com](mailto:Polished.jacqueline@gmail.com)



Polished-Nail And Beauty

01989 730791 or 0775913783

OPEN: TUESDAY-SATURDAY 9am-5pm. Complimentary Tea and Coffee

**Notices for Journals for October events:**

Ross Library Development Group:

All are welcome at the Talk at Ross Library to be given by SHOO RAYNER on Tuesday evening 15th October, 7.00 for 7.30 p.m. Shoo is a children's book writer and illustrator and he will tell us about his visits to schools where he is a storyteller and encourages the children to draw. Entry £4.00 for Members, £5.00 for non-Members, free for Students. Refreshments are available for a donation. All funds raised go towards improving the facilities at the Library. Website; [www.rldg.org.uk](http://www.rldg.org.uk)

Ross Science Society:

The next Meeting at the Castle Lodge Hotel, Wilton, Ross (just off the roundabout) will be held on Wednesday evening, 7.00 for 7.30 p.m. on Wednesday 2nd October. The topic will be the SPANISH FLU PANDEMIC OF 1918 with the Speakers Prof. Maggie Andrews and Dr. Emma Edwards. All interested are welcome. Entry £4.00 per person. The bar will be open for refreshments. Parking is available at the Hotel or across the road. Website: [www.rosssciencesociety.org.uk](http://www.rosssciencesociety.org.uk)  
ROSS ARTS APPRECIATION SOCIETY

'THE HARROW AND THE PLOUGH' - The first meeting for this season is on Friday 4 October 7.00 for 7.30 at the Larruperz Centre, Ross.

Robin Thorndyke presents a new talk on the well-known Herefordshire artist Brian Hatton. Annual Sub £11 or £2.50 per talk. Guests £4.50. Everyone welcome, and Students have free entry. Ring 01989 720539 for more information.

Ross Civic Society:

All are welcome at the illustrated Talk on Wednesday 9th October 7.00 for 7.30 p.m. at the Larruperz Community Centre, Ross. The topic will be ROTHERWAS HOUSE AND PARK with the Speaker CHRISTOPHER OVER. Drinks are available for a donation. Free Entry for Members, Visitors £5.00 Annual subscriptions £15.00 single or £25.00 joint. For details contact the Secretary on 01989 562424.



## Septic Tanks & Treatment Plants

- emptying
- jetting
- blocked drains
- servicing
- installations
- emergencies

Locally based company  
01432 353 888  
[book@aquassist.co.uk](mailto:book@aquassist.co.uk)  
[www.aquassist.co.uk](http://www.aquassist.co.uk)



## About Us

Carrot&Wine Stores is brand new to the Hereford area.

Our family run company aims to offer all the convenience and family friendly service of a local store with the added benefit of locally sourced produce.

We stock local groceries, meats and cheese to local award winning cider, wine and all the daily essentials such as bread, milk, eggs and newspapers.

Open 7 days from 7am to 9pm  
Find us at Wormelow on the A466!

(Postcode for Sat Nav: HR2 8EJ)



### Choir Plea:

Calling all pianists.

The St Michael's Hospice Community

Choir is looking for a talented volunteer pianist.

The successful person will be available for rehearsals at the Hospice between 5-6pm on Tuesdays leading up to performances. The role could suit a retired teacher or a promising student. The Choir has performed at several Hospice events this year including the Flower Festival at Lyde Arundel, and Midsummer Lights.

If you're interested, or for more information, call Denise Bishop on 01432 852 656.

Postcards From Life:

This Autumn, 200 miniature masterpieces created by some of the finest artists in our region will go under the hammer. Postcards from Life returns from a year's break with the widest range of art St Michael's Hospice has ever had.

Thanks to our friends at Brightwells you will be able to browse and bid for each item online for a fortnight from Monday 28<sup>th</sup> October.

Then, for the final three days of the auction from 8<sup>th</sup> November, everyone's invited to the Bishop's Palace in the centre of Hereford to view the art in person.

All the artists are producing the work for Postcards from Life free of charge, with many submitting multiple items.

### Paul Broome

Communications Officer, St Michael's Hospice  
Tel 01432 852 643 - [st-michaels-hospice.org.uk](http://st-michaels-hospice.org.uk)  
[facebook.com/stmichaels-hospicehereford](https://facebook.com/stmichaels-hospicehereford)  
[twitter.com/stmichaels-hosp](https://twitter.com/stmichaels-hosp)



Herefordshire

Advanced Drivers



better, safer

### Feel safer, driving in today's traffic . . .

Join in one of our **Driver Refresher Days** which aim to help you feel more confident and enjoy driving more by:

- getting up to date with the rules of the road
- learning safer driving tips and techniques
- putting them into practice in your own car

Or assess how good your driving is on an informal **FREE** Assessment Drive. No testing involved.

We hold these popular events throughout the year, from locations including Much Birch, Hereford, Leominster, Ledbury and Ross-on-Wye. Group discounts apply.

For details please contact our:

**Events Coordinator on 01981 540382** or email [events@advanced-drivers.org.uk](mailto:events@advanced-drivers.org.uk) or take a tour round our website: <https://advanced-drivers.org.uk>



**Ring 01981 540382 today**

We are your local Road Safety Charity (Reg. no. 049679).  
Official Provider of the IAM RoadSmart Advanced Driver Course

## Aconbury Shepherd Huts



**Our huts are hand built to the highest of standards. Our standard hut includes insulation, double glazing, electrics and decoration.**

**Uses include craft room, play house, sleep over's etc.**

**Come and see our display hut or request our new brochure**

**We also build stables, field shelters, garden sheds, play houses, garden features and bespoke gates. Please ring for our dedicated brochure**

**Stephen Turner. The Underhills, Hollybush Lane, Much Birch, Herefordshire. HR2 8HX.**

**Telephone: Office 01981 540090  
Mobile 07768 206296**

**[www.aconburyshepherdhuts.co.uk](http://www.aconburyshepherdhuts.co.uk)  
[turnersofcrossways@btinternet.com](mailto:turnersofcrossways@btinternet.com)**



## HOLLYBUSH HIRE

### Vintage Tea Set Hire

*Hire a wonderful collection of vintage china for your special occasion.*

*Call or e-mail today for a no obligation discussion about your requirements.*

*Woodfield, Hollybush Lane, Much Birch, HR2 8HX*

*07989 854593 / 01981 541109*

*[emmadeer@hotmail.co.uk](mailto:emmadeer@hotmail.co.uk)*

*Tea Cups, Saucers & Tea Plates*

*Sandwich / Cake Plates*

*Teapots, Sugar Bowls & Milk Jugs*

*Cake Stands*

*Lanterns, Mirrors*

# healthyfeet

mobile clinic

## Mobile Foot Clinic

Experienced, Fully Qualified and Registered  
Foot Health Practitioners, First Aid Trained  
and DBS Police Checked



- Nail Trimming
- Thickened Nails
- Corns
- Callus (hard skin)
- Cracked Heels
- Verrucas
- Fungal Nails & Infections
- Ingrown Toenails
- Diabetic Foot Care

Checked ✓  
Disclosure &  
Barring Service



**Sophie Limming Dip FH MCFHP MAFHP**  
Qualified & Registered Foot Health Practitioner

**Tel: 0749 309 2960**

[sophie@healthyfeetclinic.co.uk](mailto:sophie@healthyfeetclinic.co.uk) [www.healthyfeetclinic.co.uk](http://www.healthyfeetclinic.co.uk)

## Much Birch Parish Council

Parish Clerk Mrs Alison Wright  
Longfield House, Gooses Foot, Kingstone, , Herefordshire HR2 9NE  
Tel. 01981 250860: Email: [muchbirchclerk@hotmail.co.uk](mailto:muchbirchclerk@hotmail.co.uk)

The Parish Council discussed representations for several local planning applications which would be communicated to the Planning Authority. There was some discussion of footpaths in the parish and the contact details for the Footpath Officer for Much Birch are as follows: Steve Owen at e mail: [herefordsteve@aol.com](mailto:herefordsteve@aol.com)

The Meeting also heard a further update on the Neighbourhood Plan which is now at the stage of the Regulation 14 draft within the process. Future Neighbourhood Plan Steering Group Meetings are coming up and all are welcome to attend.

Please see below for future Steering Group Meeting dates:

### Dates of Neighbourhood Plan Steering Group Meetings for 2019 All to be held at Much Birch Community Hall from 7.30pm

31 October, 28 November.

A reminder that the dates for the remaining **2019 Parish Council Meetings** are as follows: October 3, November 7 and December 5.

Please see notice boards and website for agendas. As always the public and press are more than welcome to attend and will have the opportunity to speak directly to their representatives.

A reminder that **Your Much Birch Parish Councillors are:-**

CLlr Alison Cook (Chair) Jasmine Cottage, Wrigglebrook Lane, Kingsthorpe, Hereford, HR2 8AW, e mail [thecooks@wyenet.co.uk](mailto:thecooks@wyenet.co.uk) Tel. 01981 540703

CLlr Steve Turner (Vice Chair) The Underhills, Hollybush Lane, Much Birch, Hereford, HR2 8HX, e mail [turnersofcrossways@btinternet.com](mailto:turnersofcrossways@btinternet.com) and Tel. 01981 540090

CLlr Andrew Crum Anfield House, Barrack Hill, Kingsthorpe, Hereford, HR2 8AX, e mail [a.crum@btinternet.com](mailto:a.crum@btinternet.com)  
Tel. 01981 540002

CLlr Roisin Burge The Old Hall, Barrack Hill, Little Birch, Herefordshire, HR2 8AX [roisinburge@hotmail.com](mailto:roisinburge@hotmail.com) Tel. 01981 540724

CLlr David Baldwin The Granary, Much Birch, Herefordshire, HR2 8HS [baldwin79@btinternet.com](mailto:baldwin79@btinternet.com) Tel. 01981 541198

CLlr Veronica Thomas 4, Queens Close, Wormelow, Hereford, HR2 8FD Tel. 01981 540646 (no e mail)

Full minutes of the meetings and information etc. can be found on the Parish Council website following the link found in this summary. [www.muchbirchparish.org.uk](http://www.muchbirchparish.org.uk).

You can also find us on Twitter at <https://twitter.com/MuchBirchPC> and Facebook at <https://www.facebook.com/groups/Much.Birch.Parish>



**WYE BATHROOMS**

Local family run company. Design & installation of Bathrooms & shower rooms

We are also registered with NIC-EIC for all your Electrical work

Call Paul for a free quotation  
Or visit [www.wyebathrooms.co.uk](http://www.wyebathrooms.co.uk)

07894-563897

**NIC EIC**  
APPROVED CONTRACTOR

Improve flexibility, build strength and develop control and endurance

# PILATES

with Alison Allan

Little Dewchurch Village Hall  
(3 miles from the A49,  
between Hereford and Ross)

Mondays (am) and Wednesdays (pm)

Telephone: 01432 840491

Email: [alisonpilates2016@gmail.com](mailto:alisonpilates2016@gmail.com)



STOTT PILATES™  
merrithew CORPORATION

Your Little Birch Parish Council Councillors are:-

Cllr Peter Rees	Chair	01981 541356	<a href="mailto:panddrees@gmail.com">panddrees@gmail.com</a>
Cllr Janet Gwinnett	Vice Chair	01981 540651	<a href="mailto:janetgwinnett@hotmail.com">janetgwinnett@hotmail.com</a>
Cllr Kate Dillon		01981 540364	<a href="mailto:kate@castlenibole.com">kate@castlenibole.com</a>
Cllr Michael Davies		01981 540129	<a href="mailto:mikeandmaradavies@gmail.com">mikeandmaradavies@gmail.com</a>
Cllr Kate Robbins			<a href="mailto:kate_robbins@hotmail.co.uk">kate_robbins@hotmail.co.uk</a>
Angela Middleton	Volunteer Footpath Officer	01981 540377	<a href="mailto:ajbmiddleton@hotmail.co.uk">ajbmiddleton@hotmail.co.uk</a>
Sophie Glover	Clerk	01432 617306	<a href="mailto:lbpcclerk@gmail.com">lbpcclerk@gmail.com</a>

Parish Council meetings usually happen at 7.30pm on the first Wednesday of the month and all parishoners are very welcome to attend. Agendas are posted on the Parish notice board at least three days in advance and are also on our web site.

**Little Birch Parish Facebook Group**

JOIN OUR GROUP ON  
**Facebook**

Find the latest news, events and business listings all in one place.

You are welcome to promote your local business, advertise a local event or post news or information of interest to the village and surrounding area.

Search for *Little Birch Parish Group* on Facebook

**Murphy's Paw**

**The home of happy woofers!**

**Doggie Daycare**  
**One to One Grooming**  
**Home Boarding**

Tump Lane, Much Birch  
Tel: Tricia 07732 286069  
[murphypaw2005@gmail.com](mailto:murphypaw2005@gmail.com)  
[www.murphypaw.co.uk](http://www.murphypaw.co.uk)

*Providing a true "home from home" environment.*

*We welcome friends, old and new!*



FB: Murphy's Paw  
Doggie Services

**Lowri Anderson PCSO 40247**  
**Hereford City Southside and Rural SNT**  
**West Mercia Police**



**South Hereford Rural Safer Neighbourhood Team (SNT)**



**Get in touch**

**101** to talk to your local SNT or report a crime  
[herefordsouthside.snt@westmercia.pnn.police.uk](mailto:herefordsouthside.snt@westmercia.pnn.police.uk)  
[www.westmercia.police.uk](http://www.westmercia.police.uk)

**Herefordshire Cops / @southsidecops**

Only call 999 in an emergency, when a crime is in progress or life is in danger.

*For daily updates on incidents in your area register for our Dotmailer service via [www.westmercia.police.uk](http://www.westmercia.police.uk).*

**Make the difference**

For more information about becoming a Special Constable, please visit,

**Warwickshire Police:** [www.warwickshire.police.uk/specialconstables](http://www.warwickshire.police.uk/specialconstables)

**West Mercia Police:** [www.westmercia.police.uk/specialconstables](http://www.westmercia.police.uk/specialconstables)