



THE Birches

A NEWSLETTER FOR KINGSTHORN,
MUCH BIRCH, LITTLE BIRCH & ACONBURY

First published 1977 **June 2019**

Join us at the
Community Café
@ Much Birch Community Hall

Dates for 2019

Saturdays, 10:00 - 12:30

8 June	13 July
7 September	12 October
9 November	14 December

For more information or if you are in need of transport contact Lydia on 01981 540323 or socialfabric@hotmail.com



social fabric A local group who want to bring people together, strengthen community links and provide relaxed and fun events for all ages.

Diary Dates

May 2019

29th	Gardening Club LBVH 7.30pm
30th	NDP Plan Referendum/Voting LBVH

June 2019

5th	LB Parish Council Meeting LBVH 7.30
6th	Coffee Morning LBVH 10.30am
6th	MB Parish Council Meeting MBCH 7.30
7th	Flanders and Swan MBCH 7.30pm
8th	Community Café MBCH 10am
9th	Wildflower Walk LBVH 10am
11th	Whist Drive LBVH 7.30pm
12th	Table Tennis LBVH 7.30pm
14th	Women Can Fitness MBCH 6.30pm
15th	Booking Exchange Methodist Chapel
26th	Gardening Club LBVH 7.30pm

July 19

5th	Evening with Reg Moule MBCH 7.30
13th	Garden Fete Castle Nibole 2pm

Church Services May/June 2019

Sunday 26th May - 6th Sunday of Easter
9.15 a.m. Much Birch - Breakfast with Hymns and Prayers in the Hall

Sunday 2nd June - 7th Sunday of Easter
11.00 a.m. Little Birch Communion

Sunday 9th June - Pentecost
9.15 a.m. Much Birch Family Communion
11.00 a.m. Little Birch Morning Worship

Sunday 16th June - Trinity Sunday
9.15 a.m. Much Birch Communion
11.00 a.m. Little Birch BCP Communion

Sunday 23rd June - Trinity 1
11.00 a.m. Outdoor service in the Old Church at Llanwarne

Sunday 30th June - Trinity 2
10.30 a.m. Wormelow Hundred Benefice Service at Llandinabo (Traditional Language)

Every Thursday at 9.30 a.m. Much Birch Church - Holy Communion.



REFERENDUM

THURSDAY
30th MAY 2019

Please remember
to vote

Little Birch Village Hall - 7am to 10pm

Little Birch Village Hall Committee

Newsletter notices for June 2019

Coffee Morning

The next coffee morning will be on **Thursday 6th June 10:30am - 12:30pm** at **Little Birch Village Hall**.

Join us and enjoy a cup of tea or coffee, some cake or a biscuit. Make new friends or catch up with old friends, have a chat and find out more about the local community and let us know your thoughts and suggestions as to how we can develop these regular meetings.

If you need help with transport please contact Margaret: 01981 540374

Whist Drive

We guarantee a warm welcome and a fun evening with good company at our monthly whist drive whatever your ability. Excellent prizes and refreshments too.

Our next **Whist Drive** will be on **Tuesday 11th June** at Little Birch Village Hall. We start at **7.30 pm** and the entrance fee is just £2.00.

Community Book Exchange/Lending Library

The next Book Exchange will be on the morning of **Saturday 15th June** at the former Methodist Chapel opposite the Village Hall **10am – 12noon**.

All members of the community are invited to join us for this enjoyable monthly event which offers not only a wide range of books and DVDs (to suit all ages and interests) but also an opportunity to meet others and exchange recommendations for a good read.

There is a charge of just £1 per adult towards the cost of the hire and refreshments.

Table Tennis Sessions

The next table tennis session will be on **Wednesday 12th June** at Little Birch Village Hall **between 7.30pm and 9pm**. All abilities are welcome as the idea is to have a bit of fun and exercise. Equipment is supplied. Sessions will be once a month, but this could be more frequent if there is enough demand. Similarly, if there is sufficient interest, we may also be able to manage a day session. Tea and coffee will be available. £2.00 per session to cover cost of refreshments and heating.

If you are interested and would like more information call Angela Middleton on 01981 540377 or Peter Rees on 01981 541356

Art and Craft Space

The Art and Craft Space continues weekly sessions **every Thursday from 3pm – 5pm** at Little Birch Village Hall. Sessions will be self-directed: drawing, painting, creative writing, knitting, quilting or any other crafts which people are interested in. Bring your own materials and join the group to have a chat and do some craft work. All are welcome – contact Margaret for further details (01981-540374) or just turn up.

Wildflower Walk

Sunday 9 June meeting at Little Birch Village Hall at 10 am.

Come and join in our Wildflower Identification Walk with Andrew Nixon, walking down through Athelstan's Wood - 3 miles and about 2 hrs.

Refreshments afterwards in the hall.

All welcome!

Angela Middleton
Little Birch Volunteer Footpath Officer
01981 540377

Dawn Chorus Walk on Easter Sunday

At 5.45 am over 25 people gathered at Merrivale Farm for an early start. We headed towards Athelstan's Wood, with a big crimson sun rising up to our east and the full moon still up to the west.

Passing through different locations we stopped and listened to a chorus of birdsong. These included song thrush, wren, coal tit, great tit, black cap, woodpecker, Canadian geese, blackbird, chiffchaff, robin, wood pigeon, pheasant and crow.

Adrian Hodges and Bob Mason pointed out the different bird-song and talked about nesting habits.

We were blessed with beautiful weather and were surrounded with bluebells and other spring flowers.

After a 2 hour circular walk we were welcomed back to Merrivale Farm by Emily and her children who had prepared breakfast in the barn.

£130 was donated to Isobel's school charity - Macmillan Cancer support.

Ceri Middleton

Thank you to all those who came, and a big thank you to those who helped organise it.

Other events in late May/June

30th May – Little Birch and Aconbury Neighbourhood Development Plan Referendum. Hall in use as Polling Station from 6.30am – 10.30pm.

5th June 7.30pm – LBPC meeting

9th June am Parish wildflower walk

26th June – Gardening Club 7.30pm

Ride and Stride

Congratulations to one of our residents, Cathy Sadler, who has been mentioned in the latest edition of Herefordshire Historic Churches Trust Annual Report.

Many people will be aware that Cathy cycles around our area and that once a year she and her son John take part in Ride and Stride, a sponsored cycle to raise money for the conservation of Herefordshire churches. The report states: "As in previous years, Catharine Sadler was our most impressive fundraiser".

Well done Cathy and John!

A talented team of Hospice supporters is preparing for a spectacular flower festival to mark 35 years of St Michael's Hospice. A decade ago, the same team created the hugely successful 'A Cornucopia of Silver', followed three years later by 'Precious Time'.



Now, Carola Kean, Stephen Rabbitts, Jacqueline Flack and Joan Davies are reuniting once again for a floral gallery of Transformation and Peace.

More than 40 arrangers and groups from across Herefordshire and adjoining counties are supporting the event which takes place at Lyde Arundel from 13th - 15th September.

The festival will not only touch the heart of all its visitors, giving them the opportunity to remember loved ones, but it will also be an enjoyable event, which will include a Preview Evening and Floral Entertainment Evening. For more information, visit st-michaels-hospice.org.uk, contact Paddy Nugent on 01432 852 641, or email pnugent@smhospicehereford.org

Performing at the flower festival will be the St Michael's Hospice Community Choir. The group features Hospice volunteers and staff members, plus those from the community who enjoy singing. The Choir, which performs at various events throughout the year, would love to welcome more men, particularly bass or tenor. If you're interested in joining, or for more information, call Denise Bishop at St Michael's on 01432 852 656.

St Michael's Hospice has a Mobile Hospice Support Vehicle which is visiting all four corners of Herefordshire and beyond – and we'd like your community to get involved too.

The idea of the vehicle is to spread the word about all the various services offered by St Michael's.

If your parish has a forthcoming fete or event you think might suit the vehicle's presence, please contact Michelle Havard at St Michael's for more information on 01432 852 621 or email mhavard@smhospicehereford.org

Paul Broome

Communications Officer, St Michael's Hospice
Tel 01432 852 643
Fax 01432 851 022

st-michaels-hospice.org.uk

[facebook.com/stmichaelshospicehereford](https://www.facebook.com/stmichaelshospicehereford)

twitter.com/stmichaelshosp

twitter.com/stmichaelshosp

Journal entries for June 2019

Ross Library Development Group: The June Meeting will be held in the Library on Tuesday 18th June with the AGM starting at 7.00 p.m. and the Talk following around 7.30 p.m. The Speaker will be Mr. Paddy Nugent on behalf of St Michael's Hospice, Hereford. All are welcome but only RLDG Members can vote at the AGM. Admission Free. Refreshments available for a donation.

Ross Civic Society: All interested are welcome to attend the Illustrated Talk to be held on Wednesday 12th June 7.00 for 7.30 p.m. at the Larruperz Centre, Ross. The topic will be 'INNS AND TRAFFIC IN THE COACHING AGE' with the Speaker Dr. Nicholas Herbert. Entry: Members Free, Guests: £5.00 each Subscriptions: £15.00 p.p. £25.00 Joint. Drinks will be available.

Ross Arts Appreciation Society: The June Meeting will be held on Friday 7th 7.00 for 7.30 p.m. at the Larruperz Centre, Ross. The topic will be 'Sonia Delaunay, from Painting to Fashion' with the speaker Eleanor Bird. All are welcome. Entry for Members £2.50 and for guests £4.50. Refreshments are provided.

KILPECK VILLAGE HALL

GENTLE EXERCISE CLASSES: Tuesday mornings (term time) 10.45 – 11.45.

A gentle and social opportunity to keep fit and mobile and adaptable for all levels, including seated exercises. £5 per session.

KILPECK ART CLUB: Mondays (term time) 2pm -4pm until 17th June.

New members very welcome and first session is free! Further information from: jen64davies@gmail.com

Horse/pony/animal help available -

Very helpful, young, teenage, girls are looking to help on a local yard in exchange for a ride (or help with other animals for some pocket money)

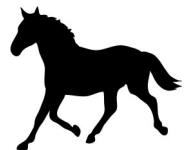

07866 006582

Hereford Gilbert and Sullivan Society present a 1940's Tribute Concert.

Friday 7 June 7.30 pm at St John's Methodist Church, Hereford.

With songs popularised by Dame Vera Lynn and the Andrews Sisters, some Gilbert and Sullivan and some music from one of the earliest technicolor films, The Wizard of Oz, on its 80th anniversary.

Why not join us for a trip down memory lane.

Tickets on the door £10. Or call Lucy on 01432 507483.

BRENDAN MORRIS
CONSTRUCTION & CARPENTRY
SPECIALISING IN uPVC
WINDOWS, DOORS &
CONSERVATORIES

call now for a free quotation
on; 07855760912
email

brendanmorris05@gmail.com

Much Birch

**Parent, Baby and
Toddler Group**

Come and Play!

Chat and fun
for all

Snacks

Drink lots of
Tea or Coffee!

Craft y
Activities

Outdoor and
indoor toys
and play

Make new
friends

Friendly and
Relaxed

Much Birch
Village Hall
Every Friday
9.30am – 11.30pm
Birth to 4 years



For more information please contact:
Karen 07817716137 or Lucy lcook8910@gmail.com

BAYLEY'S
WINDOW CLEANING
SERVICE

WATER FED POLE AND TRADITIONAL

WE ALSO CLEAN:-

- ⇒ GUTTERS AND FACIAS
- ⇒ CONSERVATORY ROOFS

FREE QUOTATIONS

- * REFERENCES CAN BE GIVEN *
- * ESTABLISHED IN AREA *

PHONE ANDREW

HOME: 01432 508979

MOBILE: 07771 870891

EMail: bayleyscleaning@gmail.com



- ◆ CONSERVATORIES
- ◆ WINDOWS
- ◆ DOORS
- ◆ FASCIAS
- ◆ SOFFITS
- ◆ GUTTERS

01981 541121
07818 611010

www.glazydays.net
Email: sales@glazydays.net

Please send copy for the July Newsletter to
editorial@birchesnews.org.uk or written contributions
to Liz Hall at Walmere, Wrigglebrook, Kingsthorpe HR2
8AW.

—by **18th June** please.

décor solutions

Tim Jones
Painter and Decorator



Kings Thorn, Herefordshire, HR2 8AW
Tel: 01981 540242 Mob: 07810 895355
tjsj@me.com

Three generations of experience specialising in Painting and Decorating services.
General property maintenance duties carried out.
Fully insured. Good competitive rates.
A high standard of workmanship and customer satisfaction guaranteed.

The Bowls Development Alliance has
teamed up with the WI to encourage
more women into the sport.



Friday 14 June 6.30-8.30: Women Can - Fun Fitness and
Friendship. Lawn Bowls Open Evening for women at St
Martin's Bowls Club, (Rear of ASDA) Belmont Avenue, Her-
eford. Come and try this lovely game (wear flat shoes). Call
Lucy on [01432 507483](tel:01432507483).
Lucy Walden
St Martin's Bowls Club

Flanders and Swann Revisited



...through the eyes of **Sir John Betjeman**

An evening of musical comedy featuring
the songs of Flanders and Swann and the
poetic wit of Sir John Betjeman

Performed from the piano
(and everywhere else!) by actor, singer
and pianist Michael Lunts



Friday 7th June 7.30pm Much Birch Community Hall

Tickets John Jones 01981 540980 & Coline Grover 01981541130
£10 to include a glass of wine and finger buffet

R&R FIREWOOD

*Well seasoned hardwood
Cut to any size
Delivered to your door*

STEPHEN or TARA
Tel: 01432 870282

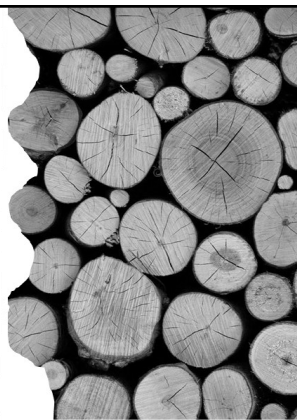

TEA ON THE TRAIL

AT ST MARY'S CHURCH, LITTLE BIRCH

Refreshments for walkers

Enjoy a break for a cup of tea or coffee



Donations to cover costs and for much needed
renovation work at St Mary's Church.
Thank you



THE AXE & CLEAVER

Much Birch, Hereford, Herefordshire. HR2 8HU

Tel No: 01981 540203

Proprietors Andy & Sue Hoare

WEEKLY SPECIALS

MONDAY –FRIDAY LUNCHTIME SPECIAL

TWO COURSES

£9.95

~~~~~

**WEDNESDAY**

**SENIOR CITIZENS' LUNCH**

**TWO COURSES**

**£6.95**

~~~~~

SUNDAY LUNCH

TWO COURSES

CHOICE OF THREE ROASTS

+

CHOICE OF DESSERTS

£12.95

BOOKING ADVISABLE

A New Yoga and Movement Studio for Hereford.

CLEAR SPACE STUDIOS
let movement be your medicine

WHAT'S ON AT CLEAR SPACE?

So many kinds of Yoga!

Dance

Meditation

Mindfulness

Pilates

Tai Chi

Weekend Workshops

Craft Groups

Community Meet Ups

Singing

Space for Hire for Groups

..and the list just keeps getting longer!

Daytime, evening and weekend groups.

Visit our website for much more information

www.clearspacestudios.co.uk



Birches Home Help

Based in the heart of the Birches parishes

Contact us for short-term or regular help in the home and beyond. We have over 25 years experience in health and social care and can provide a solution to make life a little easier.

Domestic tasks, help with appointments, shopping, carers breaks, pet care, form-filling, companionship, bereavement support and much more.

We are fully insured, have enhanced DBS and can provide references upon request.

Call Sarah on 07849 151085 (any messages left will be responded to the same day) or email us on sarahbirches@gmail.com



Duchy Walk Wednesday May 8th.

Several wooded areas around Little Birch are part of the Duchy of Cornwall which was set up by Edward 11 in 1337 to provide income for the Duke of Cornwall, Prince of Wales. The woods are managed by the head forester Geraint Richards who is based near to Mevagissey and Ed Clark who works from the office at Dewesall.

Prince Charles, the current Duke of Cornwall takes particular interest to the Herefordshire Duchy estates especially woodlands as shown by photographs on the website. In the normal course of events he will be succeeded by Prince William who has already been shown around local woods

In previous years Geraint and his team led walking tours of Aconbury, Wallbrook, Nether and Athelstans woods. The objectives were to keep local people informed about the history of each area, how it is being managed, problems being encountered and explain future plans. This year the walk was around Rough Hill wood, the latest in the area to be acquired by the Duchy and not normally open to the public. It is situated between Athelstans wood and the C1261 Hereford to Hoarwithy road and is approached by a newly constructed entrance near to Caldicot crossroads.

Geriant explained that ownership of this wood enabled a new road, about a mile long, to be installed to provide access for heavy lorries and equipment to the larger adjacent Athelstans wood that was previously very difficult. The walk proceeded from the entrance in Aconbury parish along the new road and across the stream into Athelstans wood in Little Birch parish and then return to the starting



KEN RUCK

DOMESTIC ELECTRICIAN

Fault Finding & Repair	Reliable Service
New Consumer Units	Fully Insured
Outside / Security Lights	Re-Wires
Periodic Testing	P.A.T Testing
Smoke & CO Alarms	Showers
Cookers e.t.c	

PROPERTY MAINTENANCE

Plumbing – Fault Finding & Repair
+ General Property Maintenance

Contact:

07780460258 or kenruck1956@hotmail.com

Or Visit my Facebook Page.

point. Total distance was about three miles which, with frequent stops for explanations, took two hours. Trees in the wood are almost entirely deciduous broad leaved types including a large number of maturing oaks and some excellent examples of Redwoods, originally from California, planted by a previous owner. As trees are harvested it is intended to replace them exclusively with broad leaved varieties that allow undergrowth and good soil health -unlike evergreen trees that restrict light penetration even in winter. Replanting needs careful consideration of pests and diseases. As an example, the planting of oak is very problematic because of damage caused by grey squirrels. All the existing healthy oak trees were well grown before the upsurge of the grey squirrel population that does not have natural predators. The Duchy is monitoring experiences in other areas where Pine Martens have been introduced to try to control squirrels. To counteract the spread of diseases different types of trees are interspersed. Recent plantings include Sweet Chestnut that will likely be cut back soon to encourage coppicing for fencing stakes.

After the walk most participants enjoyed refreshments in the village hall where Geriant and Ed continued to explain aspects of forestry, wild life, working for royalty and answer questions.

Thanks are due to Alison Clarke for organising this very interesting and well appreciated event and helpers who provided excellent refreshments.

Linedance classes in MBCH every Wednesday evening.. 7.30pm-9.30pm...£4.00 Not suitable for absolute beginners Contact Jean Harris on 07506718907 for further details or pop along to one of our classes



GARTH BRADBURY FENCING LTD

All types of fencing

Gates

Field Shelters

Timber Outbuildings

www.gb fencing contractors.com

garthbradburyfencing@hotmail.com

01981 541385 : 07970 346460

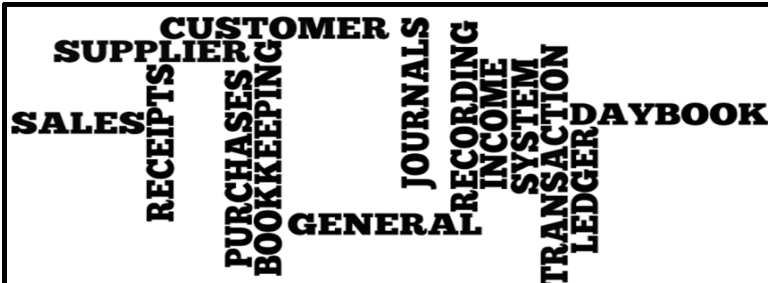

EJ PARTINGTON BOOKKEEPING

Bookkeeping & Accounting Specialist

Woodfield, Hollybush Lane, Much Birch, HR2 8HX

07989 854593 / 01981 541109

emmadeer@hotmail.co.uk

Bookkeeping	VAT Returns
Invoicing	Management Accounts
Payroll	Self-Assessment Returns

Emma Partington has over 10 years experience in the finance industry both in practice and in industry, a local business that is able to help with all your bookkeeping needs.

Call or e-mail today for a no obligation discussion about your requirements.

**Self-storage
Herefordshire**

£15 per week—no VAT

20ft x 8ft

7 Days a week access

Long or short term rental.

**Seasoned
Firewood for Sale**

George Cole

Mob: 07800952317

Tel: 01981241274



Ping's

Hairdressing & Barbers

Experienced hairdresser and stylist located in own salon at Thorn Lodge, Aconbury Close (old Post Office site).

Home visits can also be arranged. Weekend and evening appointments available.

Reasonable rates. Fully C&G and NVQ certified.

For appointments and further information

Ring Mobile 07450 343454

Or Home 01981 540876



www.greenleafarchitecture.co.uk
E. info@greenleafarchitecture.co.uk
Tel. 01981 257180 M. 07946457251

Friendly and reliable, chartered Architectural Practice based in Wormelow.

All Architectural work undertaken. General advice; Planning applications; Detailed design for Building control and Tender; Project management



Improve flexibility, build strength and develop control and endurance

PILATES

with Alison Allan

Little Dewchurch Village Hall
(3 miles from the A49,
between Hereford and Ross)

Mondays (am) and Wednesdays (pm)

Telephone: 01432 840491

Email: alisonpilates2016@gmail.com



STOTT PILATES™
merrithewcorp.com

www.bgbuk.com

info@bgbuk.com

Your one-stop design and planning solution

With over 10 years Industry experience



- Planning Drawings & Applications
- Homes, extensions & listed buildings
- Historic & Timber Building Survey & Consultancy
- Architectural Drawing & Design
- Repair & Conservation of Historic Buildings

We specialise in Planning drawings/applications

& 3D architectural design.



Design & Consultancy

www.bgbuk.com info@bgbuk.com

Tel: 01432 607 407

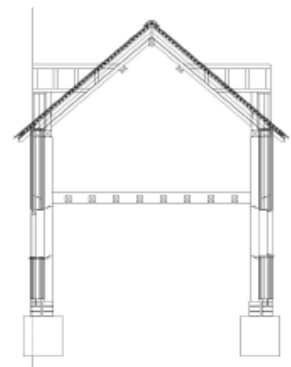

The Drama Group

This month the Writing Group will tell you about the Drama Group.

Amateur dramatics have been popular in the Village Hall since it opened. It became a tradition to perform a pantomime around Christmas but lapsed when not enough people wanted to continue. After a period of a few years Hilary Gould was persuaded to start again and in 2007 she wrote and produced "Treasure Island", with the help of family, friends and local people. It was a great success and the next year "Snow White" enchanted us! There was no looking back and each year the Group have given us a new panto. Sadly Hilary is no longer with us but won't be forgotten. Other producers have stepped in, notably Jane Bolam, with other productions by the late Paul Bishop, Tim Betts and last year Frank Ryder. All have done an excellent job.

The Group have, in recent years, produced some extremely professional Summer shows – 'Allo 'Allo!, 'Black Adder', 'Cash on Delivery' and last year 'One Man Two Guvnors'. Jennifer Baldwin also produced variety show - bits of which are shown at various functions. Sarah Elliot directed 'One Man, Two Guvnors'.

This Summer the Group is having a break before they start rehearsing for the next panto – another version of 'Treasure Island'.

The Group considered becoming a Dramatic Society but found it would be too expensive to branch out alone. They are in partnership with the Village Hall and rely on ticket sales to cover expenses, and to date all productions have made significant profits to add to the Hall funds. The main backbone of the Group, around a dozen members, consists of a few regular cast, the set designer, scenery constructors, sound and lighting crew.

There is no membership fee and different people join the cast for most performances. The young children have a habit of growing up and either leave for other interests or graduate into bigger parts. They all love it and it gives them enormous confidence in themselves.

Should anyone wish to join either the cast or give a helping hand, look out for more details in the newsletter, website or Facebook around September. The Group will be delighted to welcome new talent.

Previous Productions

Treasure Island	2007	Snow White	2008
Dick Turpin	2009	Robin Hood	2010
Up Little Birch	2011	Aladdin	2012
Jack & the beanstalk	2013	'Allo 'Allo! (Summer)	2013
Goldilocks & the Three Bears	2014	Variety Show (Summer)	2014
Peter Pan	2015	Camelot	2016
Cash on Delivery (Summer)	2016	Ali Baba & the Forty Thieves	2017
Black Adder (Summer)	2017	Snow White & the Seven Dwarfs	2018
One Man, Two Guvnors (Summer)	2018	Harlequin and Columbine	2019

Memorabilia

The opening of the new extension of Much Birch Community Hall will take place on Saturday 20th July 2019, when we will also be celebrating the 40th anniversary of the original opening of the main building. The Management Committee would like to put together a display of photographs and articles relating to special events held in the Hall over the years, especially of the opening day. If you could lend us any such items we promise to take care of them and would of course return them to you soon after 20th July

If you do have items to lend us please contact me on tel: 01981 540980. We would be so grateful if you could help with this display.

John H.C. Jones, Chairman of Management Committee

Further details regarding the celebration will be published later.

Much Birch Community Hall 100 Club

Results of the 100 club draw which took place on 12th May 2019 in the Community Hall are as follows:

1 st prize – No.59	2 nd prize - No.102	3 rd prize - 69
Mrs. M. Hill	Mr. P. Winchester	Mrs. J. Wilson
Kings Thorn	Much Birch	Much Birch

The next draw will take place on 9th June 2019 at 10.30am in Much Birch Community Hall.

John Jones
Promoter

KING THORN & LITTLE BIRCH GARDENING CLUB-NEWSLETTER

Well, summer has arrived again and the nights are getting lighter, it's amazing that the longest day is only a month away! Early potatoes are showing, runner beans coming on in the greenhouse, bedding plants are almost bursting out of their containers waiting to be planted into larger pots but 'hold fast' as they say, a late frost will undo all our hard work! Patience seems to be a requisite of all gardeners, professionals or amateurs alike- all the more reason to come along to one of our meetings and share your experiences. Now that's what I call a handy link to advertising our upcoming meetings!

On Wednesday 29th May we will have Clyde from Wild Wicker demonstrating his craftsmanship and bringing along some of the items he makes, and he will very kindly be donating one piece of his work as a raffle prize- hope I'm the lucky one!

Wednesday 25th June- the gardening club will be hosting a flower arranging workshop by Sandra Snell of Ross Flower House. Sandra is an extremely accomplished demonstrator and judge and Winner of numerous awards from Chelsea and Malvern Shows and combines her demonstrations with wit and good humour. She will be tackling arrangements listed in this year's Village Summer Show and then raffling the arrangements for club funds.

Our summer trip this year 24th July 4 PM is to Veddw House Gardens, Devauden, Monmouthshire. This is a garden featured in many publications and on television. Anne Wareham is a garden writer and Charles Hawes is a prize-winning photographer, so the garden has evolved for these two passionate gardeners to enjoy and they open their garden to help fund their projects. It's a fascinating garden, come along to be surprised and maybe inspired for your own future projects. Reservations and entrance deposit for this trip will be taken at the June meeting and we can then sort a car share system so if you don't have transport, we can hopefully sort it for you, we might even want to think about combining our trip with a stop for refreshments! This is an open trip, so if you are interested, please give me a call on 01981 541198.

August gives us a break and a chance to enjoy our own gardens, so our next big event is the VILLAGE SUMMER SHOW- SATURDAY 7th SEPTEMBER. We hope to see new faces and old so please support this event being organised for our community. Details and Show Schedules will be advertised under separate cover by our Show Secretary, Lesley Chapman.

On closing, can I say it was a pleasure to see some new visitors to our last meeting, it is great to have new faces and I hope we made you feel welcome.

Happy gardening! *Jenny Baldwin*

You are invited to

An evening with Mr. Reg Moule

From Hereford and Worcester Radio

On Friday 5th July 2019 at 7.30pm

In Much Birch Community Hall

Tickets 7.50 pounds to include
a Ploughman's Supper and Coffee or Tea
available from

Shirley on 0778755270

or Sylvia on 01981 540980

All your gardening questions answered

Proceeds for Much Birch Church Fabric Fund



Crossroads Care are a specialist charity working to help and support unpaid carers

If you are caring for a family member, friend or neighbour, our Health and Wellbeing Service may be able to assist you. We offer a range of services including:

- Home visits and support planning**
Our support workers can arrange home visits to discuss carers needs and carry out in-depth support planning, tailored to individual circumstances
- Gents Pub Club and Ladies Lunch Club**
Regular groups aimed at those being cared for who, due to ill health or disability, may have difficulties getting out to socialise. We provide door to door transport and have qualified support staff on hand
- Community events**
Monthly trips out across Herefordshire for Carers and those they care for. With our qualified support staff on hand to ease the caring role, our trips are the perfect chance to get out and about and meet new people

Call us on 01432 355373
www.crossroadshereford.org.uk
info@crossroadshereford.org.uk
Fred Bulmer Centre, Wall Street, Hereford, HR4 9HP
Registered Charity Number: 1086841



Great Local Food & Drink in Much Birch

All Day Every Day



Country Hotel with Luxury Bedrooms

Choose the Pilgrim for your next country getaway or business trip and enjoy some fabulous hospitality, stunning views across Herefordshire and great, fresh local food & drink.

The Hotel has been in the same hands for 16 years and has undergone massive improvements in that time. Steve Boyle, the owner & former England & Lions rugby player assisted by his friendly team, look forward to welcoming you to the Pilgrim Hotel very soon, to enjoy a touch of luxury & great food in the stunning Herefordshire countryside.

Menus on website www.pilgrimhotel.co.uk
Booking is recommended - 01981 540742

- ◆ Breakfast Butties
- ◆ All Day Cake
- ◆ Lunch
- ◆ Afternoon Teas
- ◆ Dinner
- ◆ Celebration Buffets
- ◆ Murder Mystery Dinners
- ◆ Food with a View

The Pilgrim Hotel
Much Birch HR2 8HU
EMail stay@pilgrimhotel.co.uk

POLISHED NAIL &

BEAUTY LOUNGE

"Where friends and beauty meet...."

A GIRL SHOULD BE TWO THINGS

Classy & Fabulous

*Coco Chanel



OPI MANICURES * PEDICURES * GEL POLISH * SCULPTURED ACRYLIC/
GEL NAIL EXTENSIONS * BEACH/HOLLYWOOD TOES * SIGNATURE
EYEBROWS—SCULPT, COLOUR AND CORRECT * THREADING * WAXING * SEMI PERMANENT EYELASHES

REGULAR AESTHETIC CLINICS WITH Dr Sarah Parkes

GENTLEMANS LOUNGE HELD EVERY WEDNESDAY AFTERNOON FROM 2-5PM

'The Wood Shed'

Pengethley Garden Centre, Peterstow, Ross on Wye, HR9



Polished-Nail And Beauty

6LL

EMail Polished.jacqueline@gmail.com

01989 730791 or 0775913783

OPEN: TUESDAY-SATURDAY 9am-5pm. Complimentary Tea and Coffee

**Jargon-free
Computer Help**



**Computer Tuition,
Technical Support and
Buying Advice.**

Local, friendly help with
no jargon and
reasonable rates

Ben Roberts
07702 760789
ben.roberts@outlook.com



About Us

Carrot&Wine Stores is brand new to the Hereford area. Our family run company aims to offer all the convenience and family friendly service of a local store with the added benefit of locally sourced produce.

We stock local groceries, meats and cheese to local award winning cider, wine and all the daily essentials such as bread, milk, eggs and newspapers.

Open 7 days from 7am to 9pm
Find us at Wormelow on the A466!

(Postcode for Sat Nav: HR2 8EJ)

**CARROT & WINE
STORES**

WORMELOW

AQUASSIST
LIQUID WASTE SOLUTIONS

Septic Tanks & Treatment Plants

- emptying
- servicing
- jetting
- installations
- blocked drains
- emergencies

Locally based company
01432 353 888
book@aquassist.co.uk
www.aquassist.co.uk



WYE BATHROOMS





Local family run company. Design & installation of Bathrooms & shower rooms



We are also registered with NIC-EIC for all your Electrical work

Call Paul for a free quotation
Or visit
www.wyebathrooms.co.uk





07894-563897



APPROVED CONTRACTOR

Herefordshire

Advanced Drivers



better, safer

Feel safer, driving in today's traffic . . .

Join in one of our **Driver Refresher Days** which aim to help you feel more confident and enjoy driving more by:

- getting up to date with the rules of the road
- learning safer driving tips and techniques
- putting them into practice in your own car

Or assess how good your driving is on an informal **FREE** Assessment Drive. No testing involved.

We hold these popular events throughout the year, from locations including Much Birch, Hereford, Leominster, Ledbury and Ross-on-Wye. Group discounts apply.

For details please contact our:
Events Coordinator on 01981 540382 or email events@advanced-drivers.org.uk or take a tour round our website:
<https://advanced-drivers.org.uk>



Ring 01981 540382 today

We are your local Road Safety Charity (Reg. no. 049679).
Official Provider of the IAM RoadSmart Advanced Driver Course

Aconbury Shepherd Huts



Our huts are hand built to the highest of standards. Our standard hut includes insulation, double glazing, electrics and decoration.

Uses include craft room, play house, sleep over's etc.

Come and see our display hut or request our new brochure

We also build stables, field shelters, garden sheds, play houses, garden features and bespoke gates. Please ring for our dedicated brochure

Stephen Turner. The Underhills, Hollybush Lane, Much Birch, Herefordshire. HR2 8HX.

**Telephone: Office 01981 540090
Mobile 07768 206296**

**www.aconburyshepherdhuts.co.uk
turnersofcrossways@btinternet.com**



LITTLE BIRCH GARDEN FETE

AT THE HOME OF
KATE AND JOHN DILLON
CASTLE NIBOLE
LITTLE BIRCH.

SATURDAY JULY 13TH 2PM

**GRAND PRIZE DRAW
CAKE STALL
TOMBOLA
GAMES FOR CHILDREN
PLANT STALL
AND MORE...**

WE ARE LOOKING FOR HELPERS ON THE DAY,
RAFFLE DONATIONS, CAKES, BOTTLES FOR
TOMBOLA, PLANTS, JAMS AND CHUTNEYS
ETC, BOOKS.

PLEASE COME ALONG AND JOIN US

PLEASE CONTACT JOHN CATON ON 01981
540415.

The annual Little Birch village fete will be held on Saturday July 13th at Castle Nibole. Please note this date in your diaries and encourage friends and family to come along to this quintessential English Country fete. The fete will be opened at 2pm by a TV celebrity and all the usual stalls, competitions, games and children's fun will be there for your enjoyment. The refreshments are always better than any coffee shop and not to be missed.

At this early stage in proceedings the organising committee are looking for help and contributions. We would like to have some new ideas for games and entertainment. If any of you have anything that could be used at a fete let us know. Outdoor games like giant jenga, bat the rat, bowling, or anything suitable would be welcomed. We will also need contributions of cakes, books, bric-a-brac, plants and produce, raffle prizes, bottles for the bottle stall.

If anyone would like to sell/buy some draw tickets in advance of the fete please let us know. All help appreciated.

Contact Kate Dillon 540364

*18 year old babysitter available
weekdays/weekends. £6 an
hour. Ring 07909 940916 for
more details.*



Cecily Daffern

Table Tennis at Little Birch Village Hall



Following on from the first two very successful table tennis sessions at Little Birch Village Hall, we have decided to buy a brand new table making it three tables in all so that everyone can have plenty of table time. These sessions have proven to be extremely sociable events with everyone having great fun. The next session will take place on Wednesday 12th June at 7.00pm and everyone will be made welcome. Those who have attended previously, please note the change of start time from 7:30pm to 7:00pm.

Admission is just £2.00 which goes towards the cost of refreshments. You don't need any equipment as everything is provided. If you need any further information, please contact Peter Rees on 01981 541356 or Angela Middleton on 01981 540377.



Mobile Foot Clinic

Experienced, Fully Qualified and Registered
Foot Health Practitioners, First Aid Trained
and DBS Police Checked



- Nail Trimming
- Thickened Nails
- Corns
- Callus (hard skin)
- Cracked Heels
- Verrucas
- Fungal Nails & Infections
- Ingrown Toenails
- Diabetic Foot Care

Checked ✓
Disclosure &
Barring Service



Sophie Limming Dip FH MCFHP MAFHP
Qualified & Registered Foot Health Practitioner

Tel: 0749 309 2960

sophie@healthyfeetclinic.co.uk www.healthyfeetclinic.co.uk



HOLLYBUSH HIRE

Vintage Tea Set Hire

Woodfield, Hollybush Lane, Much Birch, HR2 8HX

07989 854593 / 01981 541109

emmadeer@hotmail.co.uk

Tea Cups, Saucers & Tea Plates

Sandwich / Cake Plates

Teapots, Sugar Bowls & Milk Jugs

Cake Stands

Lanterns, Mirrors

Your Little Birch Parish Council Councillors are:-

Cllr Peter Rees	Chair	01981 541356	panddrees@gmail.com
Cllr Janet Gwinnett	Vice Chair	01981 540651	janetgwinnett@hotmail.com
Cllr Kate Dillon		01981 540364	kate@castlenibole.com
Cllr Michael Davies		01981 540129	mikeandmaradavies@gmail.com
Angela Middleton	Volunteer Footpath Officer	01981 430377	ajbmiddleton@hotmail.co.uk
Sophie Glover	Clerk	01432 617306	lbpcclerk@gmail.com

Parish Council meetings usually happen at 7.30pm on the first Wednesday of the month and all parishoners are very welcome to attend. Agendas are posted on the Parish notice board at least three days in advance and are also on our web site.

Little Birch Parish Facebook Group



JOIN OUR GROUP ON
Facebook

Find the latest news, events and business listings all in one place.

You are welcome to promote your local business, advertise a local event or post news or information of interest to the village and surrounding area.

Search for *Little Birch Parish Group* on Facebook

LocalCarer

Over15 years of experience

For all aspects of care within the comforts of your own home



Call Kim for advice
07944 745853

Need some Domestic Help?

Experienced Nanny/carer/cleaner/pet sitter available for £10 per hour.

Call Karen 01981 540710 or 07866 626531

Own transport

W.M. PARTINGTON

GENERAL BUILDER

- MINI-DIGGER & EXCAVATOR HIRE

RENOVATIONS	ROOFING	UPVC WINDOWS
BARN CONVERSIONS	CONCRETING	AND DOORS
NEW BUILD EXTENSIONS	PLASTERING	BRICKWORK
	GROUNDWORK	STONEMWORK

RING FOR A QUOTATION

MUCH BIRCH
07774 805369 / 01981 541109



Murphy's Paw

The home of happy woofers!

Doggie Daycare
One to One Grooming
Home Boarding

Tump Lane, Much Birch
Tel: Tricia 07732 286069
murphypaw2005@gmail.com
www.murphypaw.co.uk



FB: Murphy's Paw
Doggie Services

Providing a true "home from home" environment.
We welcome friends, old and new!

Much Birch Parish Council
Parish Clerk Mrs Alison Wright
Longfield House, Gooses Foot, Kingstone, Herefordshire HR2 9NE
Tel. 01981 250860: Email: muchbirchclerk@hotmail.co.uk

18th May 2019

PARISH MEETING - at the Parish Council Meeting held on the 9th May 2019 at the Much Birch Community Hall.
The Parish Council held the Annual Parish Meeting followed by the Annual Statutory Meeting. There was the co-option of a new councillor for Much Birch. She is Miss Veronica Thomas and the Parish Council welcomed her following a ballot between two prospective candidates. The Parish Council reviewed several planning applications and made comments regarding these for the planning authority. They also heard an update on the Neighbourhood Plan. Future Neighbourhood Plan Steering Group Meetings are coming up.

Please see below for future Steering Group Meeting dates:

Dates of Neighbourhood Plan Steering Group Meetings for 2019
All to be held at Much Birch Community Hall from 7.30pm

30 May, 27 June, 29 August, 26 September, 31 October, 28 November.

A reminder that the dates for the 2019 Parish Council Meetings are as follows: June 6, July 4, September 5, October 3, November 7 and December 5.

The next ordinary meeting of the Parish Council will be held on **Thursday 6th June 2019 from 7.30pm** - at The Much Birch Community Hall. All are welcome to attend.

Please see notice boards and website for agendas. As always the public and press are more than welcome to attend and will have the opportunity to speak directly to their representatives.

A reminder that:-

Your Much Birch Parish Councillors are:-

Cllr Alison Cook (Chair) Jasmine Cottage, Wrigglebrook Lane, Kingsthorpe, Hereford, HR2 8AW, e mail thecooks@wyenet.co.uk Tel. 01981 540703

Cllr Steve Turner (Vice Chair) The Underhills, Hollybush Lane, Much Birch, Hereford, HR2 8HX, e mail turnersofcrossways@btinternet.com and Tel. 01981 540090

Cllr Andrew Crum Anfield House, Barrack Hill, Kingsthorpe, Hereford, HR2 8AX, e mail a.crum@btinternet.com
Tel. 01981 540002

Cllr Roisin Burge The Old Hall, Barrack Hill, Little Birch, Herefordshire, HR2 8AX roisinburge@hotmail.com Tel. 01981 540724

Cllr David Baldwin The Granary, Much Birch, Herefordshire, HR2 8HS baldwin79@btinternet.com Tel. 01981 541198

Cllr Veronica Thomas 4, Queens Close, Wormelow, Hereford, HR2 8FD Tel. 01981 540646 (no e mail)

Full minutes of the meetings and information etc. can be found on the Parish Council website following the link found in this summary. www.muchbirchparish.org.uk.

You can also find us on Twitter at <https://twitter.com/MuchBirchPC> and Facebook at <https://www.facebook.com/groups/Much.Birch.Parish>

Lowri Anderson PCSO 40247

Hereford City Southside and Rural SNT

West Mercia Police

Get in touch

101 to talk to your local SNT or report a crime

herefordsouthside.snt@westmercia.pnn.police.uk

www.westmercia.police.uk

Herefordshire Cops / @southsidecops

Only call 999 in an emergency, when a crime is in progress or life is in danger.

For daily updates on incidents in your area register for our Dotmailer service via www.westmercia.police.uk.



South Hereford Rural Safer Neighbourhood Team (SNT)



Make the difference

For more information about becoming a Special Constable, please visit,

Warwickshire Police: www.warwickshire.police.uk/specialconstables

West Mercia Police: www.westmercia.police.uk/specialconstables