



THE *Birches*

**A NEWSLETTER FOR KINGSTHORN,
MUCH BIRCH, LITTLE BIRCH & ACONBURY**

First published 1977 **April 2019**

HELP!!



For over 40 years local volunteers have produced, printed and delivered YOUR newsletter.

The newsletter is a fantastic source of local news, information and adverts for local businesses.

If the newsletter is to continue into the future we now need new volunteers.

Could you give a little of your time, and join our small team, to ensure your newsletter continues to thrive?

If you'd like to find out more or get involved then please contact our editor Liz Hall on 01981 540479 or editorial@birchesnews.org.uk

Church Services

Sunday, April 7th - 5th Sunday of Lent
11.00 a.m. Little Birch

Sunday, April 14th - Palm Sunday
10.00 a.m. Walk from Pencoyd Church with palm crosses to Llanwarne Church
11.00 a.m. Service of Blessing of Palms and Holy Communion at Llanwarne Church

Wednesday 17th April - Wednesday in Holy Week
7.00 p.m. Compline at Little Birch Church

Thursday 18th April - Maundy Thursday
7.30 p.m. Service of Holy Communion with Tenebrae at Much Dewchurch Church

Friday 19th - Good Friday
2.00 p.m. Service of prayers and readings for the Final Hour at Llanwarne Church

Sunday 21st - Easter Day
9.15 a.m. Much Birch Holy Communion
11.00 a.m. Little Birch Holy Communion

Sunday 28th 2nd Sunday of Easter
9.15 a.m. Much Birch Morning Worship

Every Thursday at 9.30 a.m. Much Birch Church - Holy Communion.



Diary Dates

March 2019

27th KTLB Gardening Club AGM LBVH
28th MB Steering Group Meeting
29th Quiz Evening LBVH 7.15pm

April 2019

4th Coffee Morning LBVH
4th MB Parish Council Meeting
9th Whist Evening LBVH
10th LB Parish Council Meeting
12th Lent Lunch LBVH 12.30pm
12th Easter Bingo LBVH 7.30pm
17th Table Tennis LBVH
13th Defibrillation Training MBCH
20th Book Exchange Methodist Chapel
21st Dawn Chorus Walk Merrivale Farm 5.45am
24th Gardening Club LBVH
26th Village Market MBCH 2.30pm
30th Flicks in the Sticks MBCH

Much Birch WI

The next WI meeting will be on 16th April and it is on "recycling" by Herefordshire Council. This will be an open meeting and all are welcome at Much Birch Community Hall



Please send copy for the May Newsletter to editorial@birchesnews.org.uk or written contributions to Liz Hall at Walmere, Wrigglesbrook, Kingsthorpe HR2 8AW.

—by **18th April** please.

Little Birch Village Hall Committee

Little Birch Village Annual Quiz

Our annual quiz will take place on Friday March 29th in Little Birch Village Hall. Come along and see if this year your team can win the cup. There will be teams of four but if you can't make up a team, come along anyway and we should be able to join you up with someone. The quiz will start at 7.30 but you need to be in your places by 7.15. Entry fee is £2.00 per person.

The Parish Walks have continued to be popular, exploring local footpaths and walking in both Athelstan's and Aconbury Woods. The February walk around Tarr's Mill was a little further, and with steeper climbs than some



anticipated, but we were welcomed with tea and cakes at Merrivale Farm in the barn towards the end. A tour around the milking parlour to see the robots was included. Thanks very much to Sue Mason for her hospitality which was much appreciated by all. The last walk in March, was wet but we still completed it through both woods and finished at the hall for refreshments.

Our next Parish Walk will be a Dawn Chorus Walk and hopefully we might even hear the cuckoo!

Dawn Chorus Walk

Easter Sunday 21 April meeting at **Merrivale Farm**, Little Birch HR2 8BA at **5.45am** and leave at 6am for a Dawn Chorus Walk in Athelstan's Wood - with Adrian Hodges and Bob Mason - about 3 miles. No dogs please.

Afterwards back at the farm for bacon butties/toast & marmalade and tea/coffee.

Donations to Macmillan Cancer Support.

Angela Middleton

Volunteer Footpath Officer

01981 540377

TEA ON THE TRAIL

AT ST MARY'S CHURCH, LITTLE BIRCH

Refreshments for walkers

Enjoy a break for a cup of tea or coffee



Donations to cover costs and for much needed renovation work at St Mary's Church.

Thank you

Horse/pony/animal help available -

Very helpful, young, teenage, girls are looking to help on a local yard in exchange for a ride (or help with other animals for some pocket money)

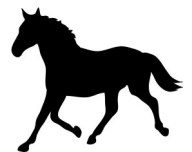

07866 006582

Pysanky Decorating Workshop

April 8 and 16, 2019

The traditional 'wax-resist' Ukrainian Easter Egg has long been decorated in celebration of spring, and with the arrival of Christianity, the Ukrainians make their 'egg art' in celebration of Easter. There is a long tradition of 'Pysanky' making.

April 8th, 9:30 to 13:00. This workshop is 3 ½ hours long and provides everything you need to make these beautiful wax-resist colour dyed eggs, and Ukrainian borsch to finish! With limited space for 8, the workshop will be held in the home of artist Helena Orłowski in Kingsthorpe.

Price: £ 35. includes all materials and Ukrainian borsch to finish.

April 16th, 10 to 12 o'clock. A Pysanky workshop for children 6+. Price £15 to include all materials. Children should be accompanied by an adult.

To book your space and for directions please call Nataliya on 07963 0908 838 or visit <https://www.experienceukraine.co.uk/shop>



St Michael's Hospice
Always a place of light and love

Open Gardens:

A varied array of venues makes up the St Michael's Hospice Open Gardens programme for 2019.

The Hospice's free-entry Plant Fair kicks off the season on 3rd - 4th May in Bartestree.

The final Open Gardens will be on 18th September with A Day of Gardens, Delicious Lunch and Poetry, featuring a trip around three spectacular Herefordshire gardens.

Between those dates there are a host of attractions ranging from community open gardens in Weobley, Kimbolton and the Aylestone Hill area of Hereford, to the beautiful Gatley Park on the edge of Mortimer Forest between Leominster and Ludlow, and popular wedding, event and holiday venue Brinsop Court, plus many others.

Last year, a record-breaking £45,000 was raised throughout the Open Gardens season meaning that over the years, Open Gardens have helped collect over £125,000 for St Michael's.

For a full list of gardens, pick up a copy of our Open Gardens brochure from any one of our retail shops, at the Hospice in Bartestree, or by calling our Community Fundraising team on 01432 851 000. They are also available at www.st-michaels-hospice.org.uk

Playing the Hospice Lottery:

These days, £1 can't buy you much.

A coffee, weekend newspaper, and even a bag of chips will set you back more.

But one thing it will secure you is a weekly entry into the St Michael's Hospice Lottery draw.

We have a first prize of £1,000, and 23 other cash prizes every week.

So, to make Fridays feel grand, fill out an application form at st-michaels-hospice.org.uk or call 01432 851 000.

Paul Broome

Communications Officer, St Michael's Hospice

Tel 01432 852 643

Fax 01432 851 022

st-michaels-hospice.org.uk

facebook.com/stmichaels-hospicehereford

twitter.com/stmichaels-hospice

No Stress, No Worries,



- ◆ CONSERVATORIES
- ◆ WINDOWS
- ◆ DOORS
- ◆ FASCIAS
- ◆ SOFFITS
- ◆ GUTTERS

01981 541121
07818 611010
www.glazydays.net
Email: sales@glazydays.net



at Much Birch
Community Hall

Tuesday 30th April - STAN AND OLLIE 12A

Steve Coogan and John C Reilly, two brilliant physical comedians, give delightful performances nailing the duo's body language, mannerisms and routines. 1953 with their immense fame on the wane, Stan 'Laurel' and Ollie 'Hardy' embark on a gruelling farewell tour of British seaside towns. The tour starts badly; modest music halls, cramped little guesthouses, they struggle for audiences. But a series of TV guest spots rekindle the country's interest and the buzz grows as they head towards a big London finale. But old resentments surface, particularly once 'the wives', Lucille and Ida, (a hilarious double act in their own right) join them. A charming, poignant, insightful study of lifelong male friendship this is a fitting tribute to the greatest pair of comedians of all time.

Tickets £4.50 (£3.50 under 16s)

And in May...

Thursday 23rd May - THE WIFE 15, starring Glenn Close and Jonathan Pryce

Tickets available in advance or on the door - for further info or to book tickets muchbirchflicks@hotmail.com or 01981 540097

For further information about films and screenings visit www.artsalive.co.uk (online booking available!)



FREE DEFIBRILLATOR TRAINING SESSION

Saturday 13th April 2019

MUCH BIRCH COMMUNITY HALL

10am - 11.30am

Training provided by an Ambulance Service Training Officer in effective CPR and the use of a defibrillator.

All welcome
Free session

'When seconds count for a second chance'



BRENDAN MORRIS

CONSTRUCTION & CARPENTRY SPECIALISING IN uPVC WINDOWS, DOORS & CONSERVATORIES

call now for a free quotation
on; 07855760912
email

brendanmorris05@gmail.com

Much Birch

Parent, Baby and Toddler Group

Come and Play!

Chat and fun
for all

Snacks

Drink lots of
Tea or Coffee!

Craft y
Activities

Outdoor and
indoor toys
and play

Make new
friends

Friendly and
Relaxed

*Much Birch
Village Hall
Every Friday
9.30am – 11.30pm
Birth to 4 years*



For more information please contact:
Karen 07817716137 or Lucy lcook8910@gmail.com

décor solutions

Tim Jones
Painter and Decorator



Kings Thorn, Herefordshire, HR2 8AW
Tel: 01981 540242 Mob: 07810 895355
tjsj@me.com

Three generations of experience specialising in Painting and Decorating services.
General property maintenance duties carried out.
Fully insured. Good competitive rates.
A high standard of workmanship and customer satisfaction guaranteed.

BAYLEY'S WINDOW CLEANING SERVICE

WATER FED POLE AND TRADITIONAL

WE ALSO CLEAN:-

- ⇒ GUTTERS AND FACIAS
- ⇒ CONSERVATORY ROOFS

FREE QUOTATIONS

* REFERENCES CAN BE GIVEN *

* ESTABLISHED IN AREA *

PHONE ANDREW

HOME: 01432 508979

MOBILE: 07771 870891

EMail: bayleyscleaning@gmail.com

KILPECK VILLAGE HALL

CURRY & QUIZ NIGHT: Saturday 27th April, 7pm

Come along and join us for food, fun and some brain exercise!

CRAFTS@KILPECK: Saturday 11th May, 10.30 – 2pm

A variety of stalls to tempt everyone, art, crafts, plants and foody delights.

Tables available: bethkvh@sky.com

GENTLE EXERCISE CLASSES: Tuesday mornings (term time) 10.45 – 11.45.

A gentle and social opportunity to keep fit and mobile and adaptable for all levels, including seated exercises. £5 per session.

KILPECK ART CLUB: Mondays (term time) 2pm -4pm until 17th June.

New members very welcome and first session is free! Further information from:

jen64davies@gmail.com

Much Birch Parish Council
Email: muchbirchclerk@gmail.com

Dates of Neighbourhood Plan Steering Group Meetings for 2019. All to be held at Much Birch Community Hall from 7.30pm

28 March, 2 May, 30 May, 27 June, 29 August, 26 September, 31 October, 28 November.

Please remember that your opinion, and any input to the plan, is welcomed at all stages of the process. Meetings are public and open to all.

The ROSS LIBRARY DEVELOPMENT GROUP invites you to their Talk on Tuesday 16th April, 7.00 for 7.30 p.m. in the Library when JO SCRIVIN, the Editor of the 'Ross Gazette', will tell us about her work and the current programme to capture memories of life in this area and also the digitalisation of past 'Gazette' issues. Entry £4.00 for RLDG Members, £5.00 for non-Members, Free for Students. All funds raised are to go towards improving facilities in the Library. Refreshments available for donations. For details see the website: www.rldg.org.uk

ROSS SCIENCE SOCIETY: The next Meeting will be held on Wednesday 3rd April at the Castle Lodge Hotel, Whitchurch 7.00 for 7.30 p.m. The topic will be CARS FOR THE 21st CENTURY with Dr NICO SERGENT who will describe the development of the Riversimple Hydrogen Power Cell Powertrain as applied to hydrogen-powered cars. Entry £4.00 for visitors, Free for Students. There is extra parking available opposite the Hotel entrance. For details see the website: www.rosssciencesociety.org.uk

ROSS ARTS APPRECIATION SOCIETY: All are welcome to attend a Talk on Friday evening 5th April at the Larruperz Centre, Ross, 7.00 for 7.30 p.m. with Hereford Cathedral Archivist and Librarian, Dr. Rosemary Firman. The title is 'MEDIEVAL COLOUR'; colour was a luxury then, but Churches were ablaze with it; this can still be seen in some local Churches and some books in the Library. Entry: Members £2.50 Non-Members £4.50, annual subscription £10 p.p. For details ring the Chair Jan Falkiner on 01989 720539

ROSS CIVIC SOCIETY: All are welcome at the illustrated Talk on Wednesday 10th April 7.00 for 7.30 at the Larruperz Centre, Ross, when David Whitehead will show slides and describe the 'LANDSCAPES OF HUMPHRY REPTON'. Entry £5.00 for visitors, free for Members. Refreshments available from 7.00 p.m. For more details contact the Secretary on 01989 562424

GARTH BRADBURY FENCING LTD

All types of fencing

Gates

Field Shelters

Timber Outbuildings

www.gb fencing contractors.com

garthbradburyfencing@hotmail.com

01981 541385 : 07970 346460



THE AXE & CLEAVER

Much Birch, Hereford, Herefordshire. HR2 8HU

Tel No: 01981 540203

Proprietors Andy & Sue Hoare

WEEKLY SPECIALS

MONDAY –FRIDAY LUNCHTIME SPECIAL

TWO COURSES

£9.95

~~~~~

WEDNESDAY

SENIOR CITIZENS' LUNCH

TWO COURSES

£6.95

~~~~~

SUNDAY LUNCH

TWO COURSES

CHOICE OF THREE ROASTS

+

CHOICE OF DESSERTS

£12.95

BOOKING ADVISABLE



ELECSA

KEN RUCK

DOMESTIC ELECTRICIAN

Fault Finding & Repair

Reliable Service

New Consumer Units

Fully Insured

Outside / Security Lights

Re-Wires

Periodic Testing

P.A.T Testing

Smoke & CO Alarms

Showers

Cookers e.t.c

PROPERTY MAINTENANCE

Plumbing – Fault Finding & Repair

+ General Property Maintenance

Contact:

07780460258 or kenruck1956@hotmail.com

Or Visit my Facebook Page.

Interested in playing Table Tennis?

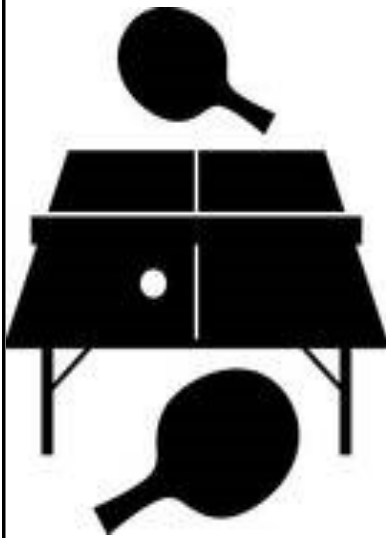

Table Tennis sessions at Little Birch Village Hall will be commencing on **Wednesday 17 April 2019 between 7:30pm and 9pm**. All abilities welcome as the idea is to have a bit of fun and exercise. We will even supply all the equipment needed. Initially, it is proposed to have a session once a month but this could be more frequent if there is enough demand. Similarly, if there is sufficient interest we may also be able to manage a day session. Tea and coffee will be available. £2.00 per session to cover cost of refreshments and heating.

If you are interested and would like more information call Angela Middleton on 01981 540377 or Peter Rees on 01981 541356

KINGS THORN and LITTLE BIRCH GARDENING CLUB

A rather belated Happy New Year and wishing everyone a successful gardening year.



Spring has arrived in our gardens with such a flourish after a wonderfully warm start in February but as always, nature has the upper hand and reminded us who is in charge with March bringing gales and rain in buckets! Despite this we eagerly plan for the coming seasons and devour the choices of plants in the seed catalogues - we gardeners are such an optimistic lot always looking forward and dismiss the mistakes made with a shrug of the shoulders, a nod to experience and lots of chat comparing notes which brings me on very nicely to the advantages of belonging to the Kings Thorn & Little Birch Gardening Club.

We hope to see all our members at our AGM on Wednesday 27 March. We will have a Plant Sale and you will be able to pick up your own copy of the exciting and varied 2019/20 Programme .

APRIL 24th sees a new speaker to the club, Jacky Mills, who will be giving an illustrated talk on **THE EVOLUTION of a COTSWOLD GARDEN**. I am thrilled by this one as the garden in question is none other than one designed by DAN PEARSON and SARAH PRICE. Dan has won numerous major awards from RHS Chelsea, including Best In Show, journalist, television presenter - an expert in naturalistic perennial planting. Jacky will take us through the evolution of this garden from inception 14 years ago to the present day.

MAY 29th - this is one for the more practical - a **WILLOW WEAVING** demonstration by CLYDE of

WILD WICKER, Wobage Farm Craft Centre. Clyde will be showing us all how it's done and bringing along examples of his work. He will be constructing 'something for the garden' and will be giving it to the club where it will be raffled at the club meeting. Don't forget your note books, for those of us who grow willow, and your money for a raffle ticket and the chance of winning a wonderful item for your garden.

JUNE 25th - FLOWER ARRANGING WORKSHOP

by Sandra Snell.
Sandra is a well known local floral designer, RHS judge and winner of many awards from Chelsea and Malvern RHS shows. She is going to demonstrate arrangements that will be in the Village Summer Show so we are hopeful that this will encourage some wonderful exhibits in this section of the summer show. Sandra is a very experienced demonstrator and will enthusiastically entertain us and no doubt impart some useful hints and tips. Arrangements will be raffled for club funds.

On JULY 24th we have a visit planned to **VEDDW HOUSE GARDENS** - this is a fascinating garden which pays homage to the local landscape and encompasses modern touches like reflective black water pools and sinuous hedges.

We hope this has wetted your appetite to come along and join our club and become a member which is for 12 months commencing in April. You will be made most welcome and your support is really valued and ensures the continuity of the society. You are of course also welcome as a visitor to any meeting where a visitors fee applies and paid on the door. Meetings are at the LBVH and start at 7.30 pm.

Hope to see you at one or all of our meetings, Jenny Baldwin - Programme Secretary

A New Yoga and Movement Studio
for Hereford.

CLEAR SPACE STUDIOS
let movement be your medicine

WHAT'S ON AT CLEAR SPACE?

So many kinds of Yoga!

Dance

Meditation

Mindfulness

Pilates

Tai Chi

Weekend Workshops

Craft Groups

Community Meet Ups

Singing

Space for Hire for Groups

..and the list just keeps getting longer!

Daytime, evening and weekend groups.

Visit our website for much more information

www.clearspacestudios.co.uk

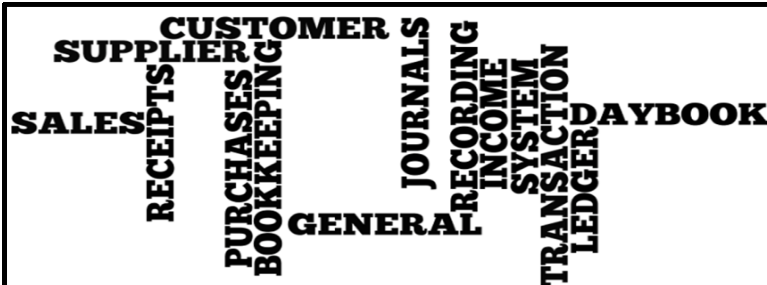

EJ PARTINGTON BOOKKEEPING

Bookkeeping & Accounting Specialist

Woodfield, Hollybush Lane, Much Birch, HR2 8HX

07989 854593 / 01981 541109

emmadeer@hotmail.co.uk

Bookkeeping	VAT Returns
Invoicing	Management Accounts
Payroll	Self-Assessment Returns

Emma Partington has over 10 years experience in the finance industry both in practice and in industry, a local business that is able to help with all your bookkeeping needs.

Call or e-mail today for a no obligation discussion about your requirements.

**Self-storage
Herefordshire**

£15 per week—no VAT
20ft x 8ft

7 Days a week access
Long or short term rental.

**Seasoned
Firewood for Sale**

George Cole

Mob: 07800952317

Tel: 01981241274



Ping's

Hairdressing & Barbers

Experienced hairdresser and stylist located in own salon at Thorn Lodge, Aconbury Close (old Post Office site).

Home visits can also be arranged. Weekend and evening appointments available.

Reasonable rates. Fully C&G and NVQ certified.

For appointments and further information

Ring Mobile 07450 343454

Or Home 01981 540876



www.greenleafarchitecture.co.uk
E. info@greenleafarchitecture.co.uk
Tel. 01981 257180 M. 07946457251

Friendly and reliable, chartered Architectural Practice based in Wormelow.

All Architectural work undertaken. General advice; Planning applications; Detailed design for Building control and Tender; Project management



Improve flexibility, build strength and develop control and endurance

PILATES

with Alison Allan

Little Dewchurch Village Hall
(3 miles from the A49,
between Hereford and Ross)

Mondays (am) and Wednesdays (pm)

Telephone: 01432 840491
Email: alisonpilates2016@gmail.com



STOTT PILATES™
merrithewcorp.com

www.bgbuk.com

info@bgbuk.com

Your one-stop design and planning solution

With over 10 years Industry experience



- Planning Drawings & Applications
- Homes, extensions & listed buildings
- Historic & Timber Building Survey & Consultancy
- Architectural Drawing & Design
- Repair & Conservation of Historic Buildings

We specialise in Planning drawings/applications

& 3D architectural design.



Design & Consultancy

www.bgbuk.com info@bgbuk.com

Tel: 01432 607 407

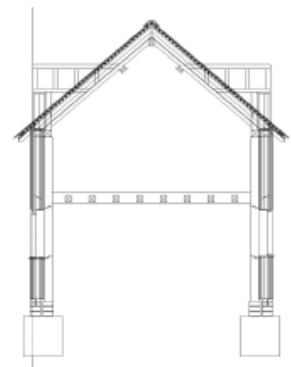

Great Local Food & Drink in Much Birch

All Day Every Day



PILGRIM
HOTEL



VALLEY
RESTAURANT

New Year Update

I'm sure you will be as pleased as we are that we have a refurbishment programme underway and we will have some gorgeous, **individually designed** rooms available from the end of January. We have contracted an exciting interior designer, who has worked on some prestigious projects in the past and our "Country Collection" of mainly **King sized** rooms will be a fabulous addition to the Hotel. The rooms are being decorated and furnished in a comfortable country style with new furniture, curtains and lighting all to match the brief.

[For those with a good memory, rooms 12-17 on the first floor of the red brick extension, all with stunning views are the first ones to be re-decorated and re-furnished].

We are offering these rooms to our **previous guests** at "pre-launch" prices so please grab a great deal and come back to the Wye Valley soon.

Best wishes

Steve & your Team

Menus on website www.pilgrimhotel.co.uk

Booking is recommended - 01981 540742

The Pilgrim Hotel

Much Birch HR2 8HU

EMail stay@pilgrimhotel.co.uk

POLISHED NAIL & BEAUTY LOUNGE

"Where friends and beauty meet...."

A GIRL SHOULD BE TWO THINGS

Classy & Fabulous

*Coco Chanel



OPI MANICURES * PEDICURES * GEL POLISH * SCULPTURED ACRYLIC/
GEL NAIL EXTENSIONS * BEACH/HOLLYWOOD TOES * SIGNATURE
EYEBROWS—SCULPT, COLOUR AND CORRECT * THREADING *
*WAXING * SEMI PERMANENT EYELASHES

REGULAR AESTHETIC CLINICS WITH Dr Sarah Parkes

GENTLEMANS LOUNGE HELD EVERY TUESDAY AFTERNOON FROM 2-5PM

'The Wood Shed'

Pengethley Garden Centre, Peterstow, Ross on Wye, HR9 6LL

EMail Polished.jacqueline@gmail.com



Polished-Nail And Beauty

01989 730791 or 0775913783

OPEN: TUESDAY-SATURDAY 9am-5pm. Complimentary Tea and Coffee

Jargon-free Computer Help



Computer Tuition, Technical Support and Buying Advice.

Local, friendly help with
no jargon and
reasonable rates

Ben Roberts
07702 760789
ben.roberts@outlook.com

A CALL FOR HELP.....

We are looking for volunteers to go on a monthly rota to help us keep Much Birch Churchyard tidy. We do have someone to mow the grass regularly but we need volunteers to generally tidy up e.g. sweep the path, get rid of weeds and accumulated rubbish in the corners and remove dead flowers from graves. We would be so grateful for this help and you do not have to be members of the congregation. Please contact the Churchwarden, Sylvia Jones tel. 01981 540980 if you can help.



Forest of Dean &
Herefordshire

**Crossroads Care are a specialist charity
working to help and support unpaid carers**

If you are caring for a family member, friend or neighbour, our Health and Wellbeing Service may be able to assist you. We offer a range of services including:

Home visits and support planning

Our support workers can arrange home visits to discuss carers needs and carry out in-depth support planning, tailored to individual circumstances

Gents Pub Club and Ladies Lunch Club

Regular groups aimed at those being cared for who, due to ill health or disability, may have difficulties getting out to socialise. We provide door to door transport and have qualified support staff on hand

Community events

Monthly trips out across Herefordshire for Carers and those they care for. With our qualified support staff on hand to ease the caring role, our trips are the perfect chance to get out and about and meet new people

Call us on 01432 355373
www.crossroadshereford.org.uk
info@crossroadshereford.org.uk
Fred Bulmer Centre, Wall Street, Hereford, HR4 9HP
Registered Charity Number: 1086841

AQUASSIST

LIQUID WASTE SOLUTIONS

Septic Tanks & Treatment Plants

- emptying
- servicing
- jetting
- installations
- blocked drains
- emergencies

Locally based company
01432 353 888
book@aquassist.co.uk
www.aquassist.co.uk



WYE BATHROOMS

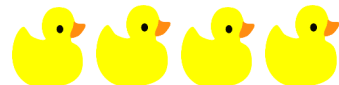

Local family run company. Design & installation of
Bathrooms & shower rooms



We are also registered with NIC-EIC for all your Electrical
work

Call Paul for a free quotation

Or visit

www.wyebathrooms.co.uk

07894-563897



Herefordshire



Advanced Drivers

better, safer

Feel safer, driving in today's traffic . . .

Join in one of our **Driver Refresher Days** which aim to help you feel more confident and enjoy driving more by:

- getting up to date with the rules of the road
- learning safer driving tips and techniques
- putting them into practice in your own car

Or assess how good your driving is on an informal **FREE** Assessment Drive. No testing involved.

We hold these popular events throughout the year, from locations including Much Birch, Hereford, Leominster, Ledbury and Ross-on-Wye. Group discounts apply.

For details please contact our:
Events Coordinator on 01981 540382 or email events@advanced-drivers.org.uk or take a tour round our website:
<https://advanced-drivers.org.uk>



Ring 01981 540382 today

We are your local Road Safety Charity (Reg. no. 049679).
Official Provider of the IAM RoadSmart Advanced Driver Course

Aconbury Shepherd Huts



Our huts are hand built to the highest of standards. Our standard hut includes insulation, double glazing, electrics and decoration.

Uses include craft room, play house, sleep over's etc.

Come and see our display hut or request our new brochure

We also build stables, field shelters, garden sheds, play houses, garden features and bespoke gates. Please ring for our dedicated brochure

Stephen Turner. The Underhills, Hollybush Lane, Much Birch, Herefordshire. HR2 8HX.

**Telephone: Office 01981 540090
Mobile 07768 206296**

**www.aconburyshepherdhuts.co.uk
turnersofcrossways@btinternet.com**



About Us

Carrot&Wine Stores is brand new to the Hereford area.

Our family run company aims to offer all the convenience and family friendly service of a local store with the added benefit of locally sourced produce.

We stock local groceries, meats and cheese to local award winning cider, wine and all the daily essentials such as bread, milk, eggs and newspapers.

Open 7 days from 7am to 9pm
Find us at **Wormelow on the A466!**

(Postcode for Sat Nav: HR2 8EJ)

**CARROT & WINE
STORES**

WORMELOW



*18 year old babysitter
available weekdays/
weekends. £6 an hour.
Ring 07909 940916 for
more details.*

Cecily Daffern

**Linedance classes in MBCH every
Wednesday evening.. 7.30pm-
9.30pm...£4.00 Not suitable
for absolute beginners Contact Jean
Harris on 07506718907 for further
details or
pop along to
one of our
classes**



THE CASTLE INN @ LITTLEBIRCH

NEW OPENING TIMES

Monday—fish and chip night 5pm - 11pm

Tuesday—pizza night 5pm - 11pm

Wednesday—steak night 5pm - 11pm

Thursday—pie night 5-11pm

Friday 5-11pm

Saturday all day

Sunday lunch 12-4pm

Evening menu is also available on the different food nights

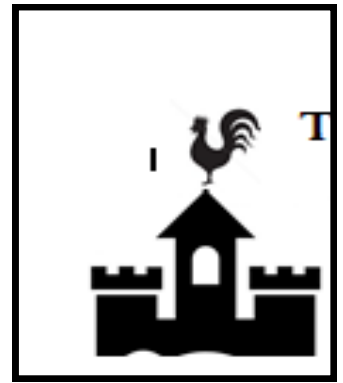

Seb and Emma welcome you to the Castle Inn for home cooked food, real ale and friendly atmosphere!

New pub number; 01981540943

Call for any information and bookings!

healthyfeet

mobile clinic

Mobile Foot Clinic

Experienced, Fully Qualified and Registered
Foot Health Practitioners, First Aid Trained
and DBS Police Checked

- Nail Trimming
- Thickened Nails
- Corns
- Callus (hard skin)
- Cracked Heels
- Verrucas
- Fungal Nails & Infections
- Ingrown Toenails
- Diabetic Foot Care



Checked ✓
Disclosure &
Barring Service



Sophie Limming Dip FH MCFHP MAFHP
Qualified & Registered Foot Health Practitioner

Tel: 0749 309 2960

sophie@healthyfeetclinic.co.uk www.healthyfeetclinic.co.uk



HOLLYBUSH HIRE

Vintage Tea Set Hire

Woodfield, Hollybush Lane, Much Birch, HR2 8HX

07989 854593 / 01981 541109

emmadeer@hotmail.co.uk

Tea Cups, Saucers & Tea Plates

Sandwich / Cake Plates

Teapots, Sugar Bowls & Milk Jugs

Cake Stands

Lanterns, Mirrors

Little Birch Parish Council

For updates and notifications of future meetings please check out the website – www.littlebirchparishcouncil.org.

Your Little Birch Parish Council Councillors are:-

CLlr Ben Roberts	Chairman	07702 760789	b3nroberts@gmail.com
CLlr Peter Rees		01981 541356	panddrees@gmail.com
CLlr Mike Morley		01981 541027	morley04@globalnet.co.uk
CLlr Annette Wissler		Contact through the clerk	
CLlr Janet Gwinnett		01981 540651	janetgwinnett@hotmail.com
Angela Middleton	Volunteer Foot Paths Officer	01981 540377	ajbmiddleton@hotmail.co.uk
Sophie Glover	PC Clerk	01432 617306	lbpcclerk@gmail.com

Parish Council meetings usually happen at 7.30pm on the first Wednesday of the month and all parishoners are very welcome to attend. Agendas are posted on the Parish notice board at least three days in advance and are also on our web site.

Thank you.

Mrs Sophie Glover, Little Birch Parish Clerk, lbpcclerk@gmail.com

Website: www.littlebirchparishcouncil.org

Little Birch Parish Facebook Group



JOIN OUR GROUP ON
Facebook

Find the latest news, events and business listings all in one place.

You are welcome to promote your local business, advertise a local event or post news or information of interest to the village and surrounding area.

Search for *Little Birch Parish Group* on Facebook

LocalCarer

Over15 years of experience

For all aspects of care within the comforts of your own home



Call Kim for advice
07944 745853

FREE

Approx. 16 large sheets of glass

4'6" x 2'6"

Also

Large pile red pantiles

Contact M Turner, Athelstan, HR2 01981 540722

**R&R
FIREWOOD**

*Well seasoned hardwood
Cut to any size
Delivered to your door*



STEPHEN or TARA
Tel: 01432 870282

**W.M.
PARTINGTON**

GENERAL BUILDER

- MINI-DIGGER & EXCAVATOR HIRE

RENOVATIONS	ROOFING	UPVC WINDOWS
BARN CONVERSIONS	CONCRETING	AND DOORS
NEW BUILD EXTENSIONS	PLASTERING	BRICKWORK
	GROUNDWORK	STONEMWORK

RING FOR A QUOTATION

MUCH BIRCH
07774 805369 / 01981 541109

Much Birch Parish Council
Parish Clerk Mrs Alison Wright
Longfield House, Gooses Foot, Kingstone, Herefordshire HR2 9NE
Tel. 01981 250860: Email: muchbirchclerk@hotmail.co.uk

Dates of Neighbourhood Plan Steering Group Meetings for 2019
All to be held at Much Birch Community Hall from 7.30pm

28 March, 2nd May, 30 May, 27 June, 29 August, 26 September, 31 October, 28 November.

A reminder that the dates for the 2019 Parish Council Meetings are as follows: March 7, April 4, May 9, June 6, July 4, September 5, October 3, November 7 and December 5.

Please see notice boards and website for agendas. As always the public and press are more than welcome to attend and will have the opportunity to speak directly to their representatives.

A reminder that:-

Your Much Birch Parish Councillors are:-

Cllr Alison Cook (Chair) Jasmine Cottage, Wrigglebrook Lane, Kingsthorpe, Hereford, HR2 8AW, e mail thecooks@wyenet.co.uk Tel. 01981 540703
Cllr Steve Turner (Vice Chair) The Underhills, Hollybush Lane, Much Birch, Hereford, HR2 8HX, e mail turnersofcrossways@btinternet.com and Tel. 01981 540090

Cllr Andrew Crum Anfield House, Barrack Hill, Kingsthorpe, Hereford, HR2 8AX, e mail a.crum@btinternet.com
Tel. 01981 540002

Cllr Roisin Burge The Old Hall, Barrack Hill, Little Birch, Herefordshire, HR2 8AX roisinburge@hotmail.com Tel. 01981 540724

Cllr David Baldwin The Granary, Much Birch, Herefordshire, HR2 8HS baldwin79@btinternet.com Tel. 01981 541198

Cllr Rosemary Rigby MBE Cartref, Tump Lane, Wormelow, Herefordshire, HR2 8HN Tel. 01981 540477

Full minutes of the meetings and information etc. can be found on the Parish Council website following the link found in this summary. www.muchbirchparish.org.uk.

You can also find us on Twitter at <https://twitter.com/MuchBirchPC> and Facebook at <https://www.facebook.com/groups/Much.Birch.Parish>

Need some Domestic Help?

Experienced Nanny/carer/cleaner/pet sitter available for £10 per hour.

Call Karen 01981 540710 or 07866 626531

Own transport



FB: Murphy's Paw
Doggie Services

murphypaw2005@gmail.com

Providing a true "home from home" environment.

We welcome friends, old and new!

Murphy's Paw

The home of happy woofers!

Doggie Daycare

One to One Grooming

Home Boarding

Tump Lane, Much Birch

Tel: Tricia 07732 286069

South Hereford Rural Safer Neighbourhood Team (SNT)

Lowri Anderson PCSO 40247

Hereford City Southside and Rural SNT

West Mercia Police

Get in touch

101 to talk to your local SNT or report a crime

herefordsouthside.snt@westmercia.pnn.police.uk

www.westmercia.police.uk

Herefordshire Cops / @southsidecops

Only call 999 in an emergency, when a crime is in progress or life is in danger.

For daily updates on incidents in your area register for our Dotmailer service via www.westmercia.police.uk.



Make the difference

For more information about becoming a Special Constable, please visit,

Warwickshire Police: www.warwickshire.police.uk/specialconstables

West Mercia Police: www.westmercia.police.uk/specialconstables