

happy
new
year
2019



THE **Birches**

A NEWSLETTER FOR KINGSTHORN,
MUCH BIRCH, LITTLE BIRCH & ACONBURY

First published 1977 **January 2019**

LITTLE BIRCH VILLAGE HALL



2019 PANTOMIME

FRIDAY 25th Jan
7.30pm
SATURDAY 26th Jan
2.00 & 7.30pm

ADULTS £6
JUNIORS £4

Tickets from MARGARET
01981 540374

HARLEQUIN & COLUMBINE

Church Services December/ January 2018/9



Sunday 23rd December - Fourth Sunday of Advent

Little Birch 4.00 p.m. Carols and Christingle
Much Birch 6.30 p.m. Traditional Lessons and Carols

Christmas Eve

Much Birch 3.30 p.m. Carols and Crib Service
Much Dewchurch 11.30 p.m. Midnight Mass

Christmas Day

Much Birch 9.15 a.m. Holy Communion
Little Birch 11.00 a.m. Holy Communion

Sunday 30th December - First Sunday after Christmas

Group Communion Service at Llandinabo 10.30 a.m.

Sunday 6th January 2019 - Epiphany

Little Birch 11.00 a.m. Holy Communion.

Diary Dates

January 2019

3rd	MC Parish Council Meeting MBCH
3rd	Coffee Morning LBVH 10.30am
6th	Parish Walk from LBVH 9am
8th	Whist Drive LBVH 7.30pm
12th	Wassail LBVH
15th	WI Meeting MBCH
17th	Hereford Civic Society ASDA
19th	Book Exchange Methodist Chapel
25-26th	LB Panto
30th	Gardening Club LBVH

Christmas Cracker and
Commemorative Tree Planting
See Page 3 for details.



Little Birch Village Hall Committee

Newsletter notices for January 2019

Coffee Morning

The next coffee morning will be on **Thursday 3rd January 10:30am - 12:30pm** at **Little Birch Village Hall**.

Join us and enjoy a cup of tea or coffee, some cake or a biscuit. Make new friends or catch up with old friends, have a chat and find out more about the local community and let us know your thoughts and suggestions as to how we can develop these regular meetings.

If you need help with transport, please contact Margaret: 01981 540374

Whist Drive

We guarantee a warm welcome and a fun evening with good company at our monthly whist drive whatever your ability. Excellent prizes and refreshments too.

Our next **Whist Drive** is on **Tuesday 8th January** at Little Birch Village Hall. We start at **7.30 pm** and the entrance fee is just £2.00.

Community Book Exchange/Lending Library

The next Book Exchange will be on the morning of **Saturday 19th January** at the former Methodist Chapel opposite the Village Hall **10am – 12pm**.

All members of the community are invited to join us for this enjoyable monthly event which offers not only a wide range of books and DVDs (to suit all ages and interests) but also an opportunity to meet others and exchange recommendations for a good read.

There is a charge of just £1 per adult towards the cost of the hire and refreshments.

The Little Birch Pantomime

Little Birch Drama Group Present **“HARLEQUIN AND COLUMBINE”**

At Little Birch Village Hall on **Friday 25th January 7.30pm** and **Saturday 26th January 2pm and 7.30pm**

Adults £6 Children £4. Tickets available from Margaret 01981 540374

Land Adjacent to Castle Pool Cottage Little Birch

The Herefordshire Council Planning Committee refused the application to build three houses on this site. At the meeting the committee supported objections from the Ward Councillor, the Parish Council, represented by the clerk and Kate Dillon on behalf of nearby residents.

Kings Thorn and Little Birch Gardening Club



The next meeting of the Club is on Wednesday 30th January, 2019 when the speaker will be Roger Umpelby with a talk entitled “Bees, what’s all the fuss about?”. Roger is another of our returning favourites. He is an entomologist and passionate gardener. With all the recent concerns about our bee populations this will be an interesting evening. We would love to see some new faces who would be most welcome to join us at Little Birch Village Hall.

Much Birch Surgery

Have you heard about social prescribing?

Once a week, Meg Clifford, our Social Prescriber is available at the surgery to meet patients individually to discuss matters which do not require a healthcare professional.

What is social prescribing?

Social prescribing has been around for over thirty years in England but it is a new NHSE initiative in Herefordshire. The programme is designed to support people with a wide range of social, emotional or practical needs. Many of the schemes across the country focus on improving particular issues; for example mental health, loneliness, physical wellbeing or access to other support systems.

Reception, your GP or nurse can refer you, or you can refer yourself to see Meg to discuss your health and wellbeing.

You might be thinking: how can this help me? Here are a couple of examples of signposting:

The Men’s Shed in Ross on Wye: Perhaps you have retired and feel at a loose end and would like to get involved with a group of likeminded men who make items in the fully equipped workshop provided by Herefordshire Council? Or would just like to drop in to have a cup of tea? To find out more, email m.shed@btinternet.com or call David Moore 01989 763664.

The Meeting Centre in Ross on Wye is a new venue which offers support both for those with mild to moderate dementia and their carers. It is a space for people to socialise and participate with their carers in a variety of activities. rossmeetingcentre@gmail.com or 07498032839.

There are many more opportunities that Meg can assist with, from help filling in forms, or getting access to carer’s support, to organising community transport to go shopping.

Does social prescribing work for patients?

Studies have pointed to improvements in quality of life and emotional wellbeing. Participants across England say how satisfied and life changing getting involved in the community has been for them.

If you would like to know more speak to your GP or the surgery reception.

No Stress, No Worries,

Glazy Days

- ◆ **CONSERVATORIES**
- ◆ **WINDOWS**
- ◆ **DOORS**
- ◆ **FASCIAS**
- ◆ **SOFFITS**
- ◆ **GUTTERS**

◆ **ALSO MISTED UNITS RE-**

01981 541121
07818 611010
www.glazydays.net
Email: sales@glazydays.net

Reports from our Community.....

If you wish to send a report on a local event—or news you wish to share—send copy to editorial@birchesnews.org.uk.



Village Christmas Cracker

The event took place on Saturday 8th December and proved to be a great success.

It was great to see so many people converge on the Parish Field to see John Bryant plant an apple tree in recognition of his incredible service to the community of Little Birch and surrounding villages.

In LBVH many of the groups who use the village hall set up displays to showcase their activities. We were pleased to welcome the group that produce the newsletter and also friends from St. Mary's Church who exhibited a number of historical documents. Games and a drawing table were provided for the children.

On behalf of LBVH Committee I would like to sincerely thank all who organised displays, the Coffee Morning 'girls' and other ladies who contributed to the buffet. Finally a big thank you to all of you who came along and supported the event.

Margaret Scrivens

Christmas Cracker and Commemorative Tree Planting

Congratulations to Little Birch Village Hall Committee for organising this novel, enjoyable and well attended event on 8th December.

The afternoon started with the planting of a Herefordshire Russet apple tree on the parish field by John Bryant. John was introduced by Parish Council Chairman Ben Roberts who outlined the outstanding service John has given to the area and especially to the Village Hall including many years as Chairman of the Management Committee.

The Hall was built by public subscription in the early 1950's but was soon closed. John came to Little Birch in the 1970's and before long was instrumental in reopening the hall and it has been in regular use ever since. John was involved in many of the activities especially as Chairman the Kings Thorn and Little Birch Gardening Club.

The annual horticultural show is renowned and John's skill as an auctioneer to sell the produce at the end will long be remembered.

Many will also remember that in 2013 a highlight event in the hall was the presentation of a British Empire Medal to John by Lady Darnley, Lord Lieutenant of Herefordshire in recognition of his work for the community that included his long time part in church affairs.

The afternoon continued with entertainment and exhibits by local groups. Young people representing the Drama Group sang songs from previous stage performances. Church representatives showed birth and marriage records and event photographs that caused great interest.

The recently formed Art Group exhibited examples of their work. Gardening Club members exhibited specimen plants. History Group photographs from the old Little Birch School were projected onto a screen. Archive copies of the Newsletter were on show. The Book Exchange brought a collection of books and arranged a village hall related quiz. Toys were provided for the very young to play with and everyone enjoyed the excellent tea provided.

The committee should be well pleased with the success of the afternoon and hopefully will be motivated to make it an annual event.

None of the responses to the quiz questions were totally correct.

Alison Clarke got most right answers and won the book-token prize. A copy of the questions and answers is posted on the hall notice board.

Please send copy for the February Newsletter to editorial@birchesnews.org.uk or written contributions to Liz Hall at Walmere, Wrigglebrook, Kingsthorpe HR2 8AW.

—by 18th January please.

COMPOST HEAP
Invite you to their annual

Wassail

At Little Birch Hall

SATURDAY
JANUARY 12TH

7.00 for 7.30 p.m.
In aid of
The Haven
A local charity offering support for those affected by breast cancer

It's the same old twaddle! Come and dress up warm, with noise-making equipment, to process to the orchard and make a traditional Wassail around the apple trees, followed by the traditional MUMMERS PLAY and entertainment in the Village Hall.

There will be FOOD available
Tickets (£7.50 & £4 u12) from:
Bob and Sue Chance 01981 540725
Bob Mason 07771574490
There will be a BAR

Much Birch Community Hall Management Committee is delighted to announce that their application to the The Big Lottery Fund has been successful. On Tuesday, 6th December 2018 a cheque for £104,420 pounds was presented to the Chairman by Matt Poole, Head of Regional Funding for the Midlands, after the showing of the film 'Mamma Mia! – Here we go again'.

The award is to fund the completion of an extension to the existing building which will upgrade facilities as well as to provide two additional meeting rooms, a larger entrance lobby, a larger kitchen and improved toilet arrangements. (The refurbishment of the new kitchen was not part of the submission and will take place as further funds become available.)

In his acceptance of the cheque, the Chairman thanked The Big Lottery and all players of the National Lottery, without whom this award would not have been possible. He also recognized the importance of the local people who have raised funds and supported the project in various ways. He went on to thank all those who helped compile the extensive funding application, particularly Sylvia Jones, Heidi MacDougall and Carole Chichester. He hoped that the new facilities will provide opportunities for the community to get involved in running new groups for leisure activities to suit all ages.

The year 2019 will also see the celebration of 40 years since the opening of the Community Hall, which will be celebrated together during the summer with the completion of the project.

John Jones
Chairman of the Management Committee

Much Birch Community Hall 100 Club
Results of the 100 club draw which took place on 9th December 2018 in the Community Hall are as follows:

1st prize – No 74 2nd prize - No. 99
Mr. B. Clouder Mrs. M. Hill
King's Thorn Kings Thorn

The next draw will take place on 14th January 2019 at 10.30am in Much Birch Community Hall.

John Jones—Promoter

EMMA BRADBURY EQUINE

Mobile horse clipping services
Horse sitting / Holiday Cover
Or just an extra pair of hands!

25 years experience with horses
Fantastic references available

01981 541385 : 07725 536648
01981 541385 : 07970 346460

GARTH BRADBURY FENCING LTD

All types of fencing
Gates

Field Shelters

Timber Outbuildings

www.gb fencingcontractors.com
garthbradburyfencing@hotmail.com
01981 541385 : 07970 346460

BRENDAN MORRIS

CONSTRUCTION & CARPENTRY
SPECIALISING IN uPVC
WINDOWS, DOORS &
CONSERVATORIES

call now for a free quotation
on; 07855760912
email

brendanmorris05@gmail.com

Much Birch

Parent, Baby and Toddler Group

Come and Play!

Chat and fun
for all

Snacks

Drink lots of
Tea or Coffee!

*Much Birch
Village Hall
Every Friday
9.30am – 12.30pm
Birth to 4 years*

Crafty
Activities

Make new
friends

Friendly and
Relaxed

Outdoor and
indoor toys
and play



For more information please contact:
Karen 07817716137 or Lucy lcook8910@gmail.com

Striders & Strollers:

Meet the Striders & Strollers, a group that meets regularly at one of Herefordshire's most popular beauty spots.



St Michael's Hospice
Always a place of light and love

Open to anyone who has been bereaved, whether they have accessed services at St Michael's Hospice or not, the group is a monthly gathering for all ages meeting at Queenswood Country Park, between Hereford and Leominster.

Those attending enjoy the company of others and the chance to round off the walk with a hot drink and a slice of cake in the Queenswood Cafe.

The walks are held each month with a longer walk, away from Queenswood, also held regularly.

There is no time limit to the group, with some regulars having attended for around two years.

Shirley Young, a Social Worker at St Michael's, is one of those who leads the walks. 'There is no pressure whatsoever to talk about your loss; the topic of conversation can range from the weather to your favourite book or TV programme.

'But we find that those who join us build up a friendship with many of their fellow walkers, leading to them returning each month.'

Striders & Strollers is free to take part in, but parking charges apply at Queenswood.

To find out more call Shirley on 01432 851 000.

Plant Fair:

St Michael's Hospice Plant Fair, Friday 3rd May and Saturday 4th May 2019, 10.30am-4pm. St Michael's Hospice, Bartestree, HR1 4HA

Can you help? If you enjoy gardening and are able to grow some extra plants to donate to us to sell at our Plant Fair, please get in touch with Gaynor by telephone 01432 852 630 or email gwarren@smhospicehereford.org.

If you make and/or sell garden-related products and would like to have a pitch at the Fair, please contact Gaynor to find out more details.

Paul Broome

Communications Officer, St Michael's Hospice

Tel 01432 852 643

Fax 01432 851 022

st-michaels-hospice.org.uk

facebook.com/stmichaels-hospicehereford

twitter.com/stmichaelshosp

Parish Walk

Sunday 6 January at 9am

Meeting at Little Birch Village Hall and walking towards Little Dewchurch. Refreshments back at the hall afterwards - 4.5 miles.

All Welcome!

Angela Middleton

Volunteer Footpath Officer



**Meeting of the Hereford Civic Society
Thursday 17th January**

7.30pm Kindle Centre
besides Hereford ASDA, HR2 7JE

100 years ago:

A Cathedral School boy's diary of 1919:

Illustrated talk by historian Dr Howard Tomlinson, former Headmaster of Hereford Cathedral School

Membership £15pa., visitor £3 donation

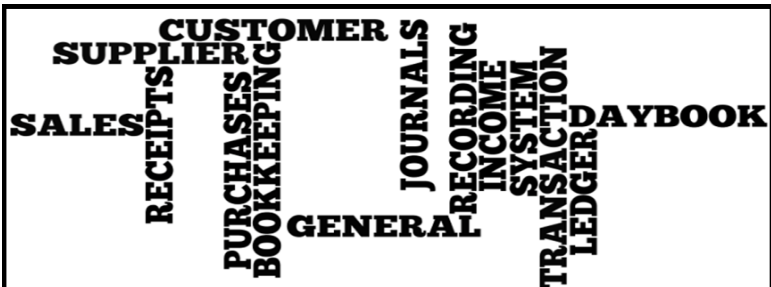

EJ PARTINGTON BOOKKEEPING

Bookkeeping & Accounting Specialist

Woodfield, Hollybush Lane, Much Birch, HR2 8HX

07989 854593 / 01981 541109

emmadeer@hotmail.co.uk

Bookkeeping	VAT Returns
Invoicing	Management Accounts
Payroll	Self-Assessment Returns

Emma Partington has over 10 years experience in the finance industry both in practice and in industry, a local business that is able to help with all your bookkeeping needs.

Call or e-mail today for a no obligation discussion about your requirements.

Much Birch Parish Council
Parish Clerk Mrs Alison Wright
Longfield House
Gooses Foot,
Kingstone
Herefordshire
HR2 9NE

Tel. 01981 250860
Email: muchbirchclerk@hotmail.co.uk

**Neighbourhood Development Plan -
Much Birch Parish**

The Neighbourhood Development Plan for Much Birch is progressing well with a "call for sites" having taken place. The outcome of this exercise is now being evaluated and will form part of the Neighbourhood Plan written for the parish. There will be a further **Consultation Day**, to which all are invited, on Saturday 16th March 2019 from 10.00am to 4.00pm when there will be the opportunity to see how things have progressed to date.

Please also see below for future Steering Group Meeting dates:

Dates of Neighbourhood Plan Steering Group Meetings for 2019

All to be held at Much Birch Community Hall from 7.30pm

10 January, 31 January, 28 February, 28 March, 2nd May, 30 May, 27 June, 29 August, 26 September, 31 October, 28 November.

Please remember that your opinion, and any input to the plan, is welcomed at all stages of the process. Meetings are public and open to all.



THE AXE & CLEAVER

Much Birch, Hereford, Herefordshire. HR2 8HU
Tel No: 01981 540203
Proprietors Andy & Sue Hoare

WEEKLY SPECIALS

**MONDAY –FRIDAY LUNCHTIME SPECIAL
TWO COURSES
£9.95**

~~~~~  
**WEDNESDAY  
SENIOR CITIZENS' LUNCH  
TWO COURSES  
£6.95**

~~~~~  
**SUNDAY LUNCH
TWO COURSES
CHOICE OF THREE ROASTS
+
CHOICE OF DESSERTS
£12.95**

BOOKING ADVISABLE

ARTSPACE PLUS!

Artspace will be running again in January but **BIGGER AND BETTER!**

IT WILL NOW INCLUDE A WRITING GROUP.

An informal group providing a great opportunity to enjoy collective creative writing. No geniuses - everyone else welcome, whether or not you have done anything like this before. Do come along and have a go - you might uncover hidden talents - or at least have a fun time!

Both Artspace and Write On! will be held at LBVH 3-5pm on Thursdays for 6 weeks from 10th January - 14th February 2019

Have a happy Christmas and hope to see you at Artspace/Write On! in the New Year (*go on treat yourself!*)



LocalCarer

Over15 years of experience

For all aspects of care within the comforts of your own home



Call Kim for advice

07944 745853



FB: Murphy's Paw
Doggie Services

Murphy's Paw

The home of happy woofers!

**Doggie Daycare
One to One Grooming
Home Boarding**

Tump Lane, Much Birch
Tel: Tricia 07732 286069

murphypaw2005@gmail.com

www.murphypaw.co.uk

Providing a true "home from home" environment.

We welcome friends, old and new!

**Jargon-free
Computer Help**



**Computer Tuition,
Technical Support and
Buying Advice.**

Local, friendly help with
no jargon and
reasonable rates

Ben Roberts
07702 760789
ben.roberts@outlook.com



www.greenleafarchitecture.co.uk
E. info@greenleafarchitecture.co.uk
Tel. 01981 257180 M. 07946457251

Friendly and reliable, chartered Architectural Practice based in
Wormelow.

All Architectural work undertaken. General advice; Planning
applications; Detailed design for Building control and Tender;
Project management



**BAYLEY'S
WINDOW CLEANING
SERVICE**

WATER FED POLE AND TRADITIONAL

WE ALSO CLEAN:-

- ⇒ GUTTERS AND FACIAS
- ⇒ CONSERVATORY ROOFS

FREE QUOTATIONS

* REFERENCES CAN BE GIVEN *

* ESTABLISHED IN AREA *

PHONE ANDREW

HOME: 01432 508979

MOBILE: 07771 870891

E-Mail: bayleyscleaning@gmail.com

**Self-storage
Herefordshire**

£15 per week—no VAT
20ft x 8ft

7 Days a week access
Long or short term rental.

***Seasoned
Firewood for Sale***

George Cole
Mob: 07800952317
Tel: 01981241274

Much Birch WI

Much Birch WI meets on the third Tuesday of each
month in Much Birch Community Hall, just off the
A49. The Hall is next door to the surgery and both
are signed from the road.

Please contact Sallie on 01432
340069
for further details.



Great Local Food & Drink in Much Birch

All Day Every Day



PILGRIM
HOTEL

Menus on website www.pilgrimhotel.co.uk



VALLEY
RESTAURANT

Country House Hotel for both Hereford & Ross on Wye in the stunning Wye Valley. Both are within easy reach of the charming & friendly **Pilgrim Country Hotel**. Choose a Valley View room and enjoy **fabulous sunsets** & far reaching views to the Black Mountains and Pen-y-Fan, the highest point in the Brecon Beacons National Park. Fabulous **fresh Hereford produce** is used throughout our menus.

Whatever your reason for visiting the Wye Valley, whether it be a **Murder Mystery Dinner**, walking holiday, business trip, or just to relax, you will be assured of a warm, friendly and relaxing welcome.

Steve & your Team

Booking is recommended - 01981 540742

The Pilgrim Hotel

Much Birch HR2 8HU

Email stay@pilgrimhotel.co.uk

POLISHED NAIL & BEAUTY LOUNGE

"Where friends and beauty meet...."

A GIRL SHOULD BE TWO THINGS

Classy & Fabulous

*Coco Chanel



OPI MANICURES * PEDICURES * GEL POLISH * SCULPTURED ACRYLIC/
GEL NAIL EXTENSIONS * BEACH/HOLLYWOOD TOES * SIGNATURE
EYEBROWS—SCULPT, COLOUR AND CORRECT * THREADING *
*WAXING * SEMI PERMANENT EYELASHES

REGULAR AESTHETIC CLINICS WITH Dr Sarah Parkes

GENTLEMANS LOUNGE HELD EVERY TUESDAY AFTERNOON FROM 2-5PM

'The Wood Shed'

Pengethley Garden Centre, Peterstow, Ross on Wye, HR9 6LL

Email Polished.jacqueline@gmail.com



Polished-Nail And Beauty

01989 730791 or 0775913783

OPEN: TUESDAY-SATURDAY 9am-5pm. Complimentary Tea and Coffee

Household recycling and rubbish collections

Normal collection day

Tuesday 25 Dec
Wednesday 26 Dec
Tuesday 1 Jan 2019

Revised collection day

Saturday 22 Dec
Saturday 29 Dec
Saturday 5 Jan 2019

No
collections on
Christmas Day,
Boxing Day
and
New Year's
Day

Please put your bin out by 6.30 a.m. on your collection day, or the night before, throughout the festive period.

Household Recycling Centres

Will be closed on Christmas Day, Boxing Day and New Year's Day but open as usual on all other days.

Details of opening times can be found on our website.

Depositing of business waste is prohibited at all sites.

Business Customers

We will notify you of changes to your collections

Aconbury Shepherd Huts



Our huts are hand built to the highest of standards. Our standard hut includes insulation, double glazing, electrics and decoration.

Uses include craft room, play house, sleep over's etc.

Come and see our display hut or request our new brochure

We also build stables, field shelters, garden sheds, play houses, garden features and bespoke gates. Please ring for our dedicated brochure

Stephen Turner. The Underhills, Hollybush Lane, Much Birch, Herefordshire. HR2 8HX.

**Telephone: Office 01981 540090
Mobile 07768 206296**

**www.aconburyshepherdhuts.co.uk
turnersofcrossways@btinternet.com**

POST
OFFICE

About Us

Carrot&Wine Stores is brand new to the Hereford area.

Our family run company aims to offer all the convenience and family friendly service of a local store with the added benefit of locally sourced produce.

We stock local groceries, meats and cheese to local award winning cider, wine and all the daily essentials such as bread, milk, eggs and newspapers.

Open 7 days from 7am to 9pm
Find us at Wormelow on the A466!

(Postcode for Sat Nav: HR2 8EJ)

CARROT & WINE
STORES
— — — — —
WORMELOW



*18 year old babysitter
available weekdays/
weekends. £6 an hour.
Ring 07909 940916 for
more details.*

Cecily Daffern

**Linedance classes in MBCH every
Wednesday evening.. 7.30pm-
9.30pm...£4.00 Not suitable
for absolute beginners Contact Jean
Harris on 07506718907 for further
details or
pop along to
one of our
classes**



arts alive **FLICKS IN THE STICKS** at Much Birch Community Hall

Thursday 24th January, 7.30 pm - **SWIMMING WITH MEN** 12A

A warming British comedy to start the new year!
 A man who is suffering a mid-life crisis finds new meaning in his life as part of an all-male, middle-aged, amateur synchronised swimming team.

Starring Rob Brydon, Rupert Graves, Adeel Akhtar, Jim Carter and Jane Horrocks

Refreshments including hot dogs available from 7pm

Tickets £4.50 (£3.50 under 16s)

Coming up in February...

Tuesday 26th February, 7.30 - **KING OF THIEVES** 15

Tickets available in advance or on the door - for further info or to book tickets muchbirchflicks@hotmail.com or 01981 540097

For further information about films and screenings visit www.artsalive.co.uk (online booking available!)

For a ROARING fire!



Grafton Lane Logs

£120 for a 1.3 cubic metre loose load

07519 110 239

Delivered to you, cut to size!



www.bgbuk.com

info@bgbuk.com

Your one-stop design and planning solution

With over 10 years Industry experience



- Planning Drawings & Applications
- Architectural Drawing & Design
- Homes, extensions & listed buildings
- Repair & Conservation of Historic Buildings
- Historic & Timber Building Survey & Consultancy

We specialise in Planning drawings/applications & 3D architectural design.



Design & Consultancy

www.bgbuk.com info@bgbuk.com

Tel: 01432 607 407

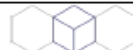
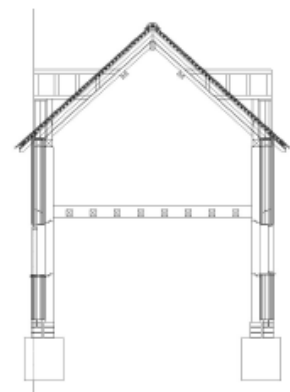

THE CASTLE INN @ LITTLEBIRCH

NEW OPENING TIMES

Monday—fish and chip night 5pm - 11pm

Tuesday—pizza night 5pm - 11pm

Wednesday—steak night 5pm - 11pm

Thursday—pie night 5-11pm

Friday 5-11pm

Saturday all day

Sunday lunch 12-4pm

Evening menu is also available on the different food nights

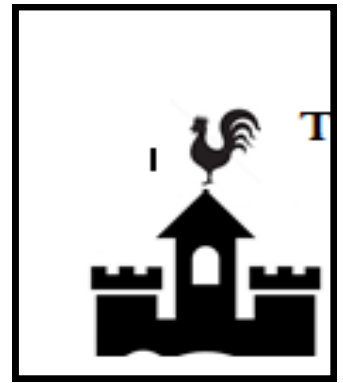

Seb and Emma welcome you to the Castle Inn for home cooked food, real ale and friendly atmosphere!

New pub number; 01981540943

Call for any information and bookings!

healthyfeet

mobile clinic

Mobile Foot Clinic

Experienced, Fully Qualified and Registered
Foot Health Practitioners, First Aid Trained
and DBS Police Checked

- Nail Trimming
- Thickened Nails
- Corns
- Callus (hard skin)
- Cracked Heels
- Verrucas
- Fungal Nails & Infections
- Ingrown Toenails
- Diabetic Foot Care



Checked ✓
Disclosure &
Barring Service



Sophie Limming Dip FH MCFHP MAFHP
Qualified & Registered Foot Health Practitioner

Tel: 0749 309 2960

sophie@healthyfeetclinic.co.uk www.healthyfeetclinic.co.uk



HOLLYBUSH HIRE

Vintage Tea Set Hire

Woodfield, Hollybush Lane, Much Birch, HR2 8HX

07989 854593 / 01981 541109

emmadeer@hotmail.co.uk

Tea Cups, Saucers & Tea Plates

Sandwich / Cake Plates

Teapots, Sugar Bowls & Milk Jugs

Cake Stands

Lanterns, Mirrors

Improve flexibility, build strength and develop control and endurance

PILATES

with Alison Allan

Little Dewchurch Village Hall
(3 miles from the A49,
between Hereford and Ross)

Mondays (am) and Wednesdays (pm)

Telephone: 01432 840491

Email: alionpilates2016@gmail.com



STOTT PILATES[™]
merrithew CORPORATION

décor solutions

Tim Jones
Painter and Decorator



Kings Thom, Herefordshire, HR2 8AW
Tel: 01981 540242 Mob: 07810 895355
tjsj@me.com

Three generations of experience specialising in Painting and Decorating services.
General property maintenance duties carried out.
Fully insured. Good competitive rates.
A high standard of workmanship and customer satisfaction guaranteed.

WYE BATHROOMS

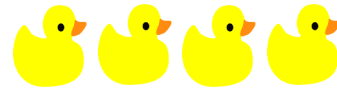

Local family run company. Design & installation of
Bathrooms & shower rooms

We are also registered with NIC-EIC for all your Electrical
work

Call Paul for a free quotation

Or visit

www.wyebathrooms.co.uk

07894-563897



W.M. PARTINGTON

GENERAL BUILDER

- MINI-DIGGER & EXCAVATOR HIRE

RENOVATIONS
BARN
CONVERSIONS
NEW BUILD
EXTENSIONS

ROOFING
CONCRETING
PLASTERING
GROUNDWORK

UPVC WINDOWS
AND DOORS
BRICKWORK
STONEMWORK

RING FOR A QUOTATION

MUCH BIRCH
07774 805369 / 01981 541109

AQUASSIST

LIQUID WASTE SOLUTIONS

Septic Tanks & Treatment Plants

- emptying
- jetting
- blocked drains
- servicing
- installations
- emergencies

Locally based company
01432 353 888
book@aquassist.co.uk
www.aquassist.co.uk



Little Birch Parish Council

For updates and notifications of future meetings please check out the website – www.littlebirchparishcouncil.org.

Your Little Birch Parish Council Councillors are:-

CLlr Ben Roberts	Chairman	01981 540100	b3nroberts@gmail.com
CLlr Steve Naylor		01981 541323	steve.naylor5@btinternet.com
CLlr Mike Morley		01981 541027	morley04@globalnet.co.uk
CLlr Annette Wissler		Contact through the clerk	
CLlr Janet Gwinnett		01981 540651	janetgwinnett@hotmail.com
Angela Middleton	Volunteer Foot Paths Officer	01981 540377	ajbmiddleton@hotmail.co.uk
Sophie Glover	PC Clerk	01432 270499	littlebirchpcclerk@hotmail.co.uk

Parish Council meetings usually happen at 7.30pm on the first Wednesday of the month and all parishioners are very welcome to attend. Agendas are posted on the Parish notice board at least three days in advance and are also on our web site.

Thank you.

Mrs Sophie Glover, Little Birch Parish Clerk, The Orchard, Ridgehill, Hereford HR2 8AG

Website: www.littlebirchparishcouncil.org

Little Birch Parish Facebook Group



Find the latest news, events and business listings all in one place.

You are welcome to promote your local business, advertise a local event or post news or information of interest to the village and surrounding area.

Search for *Little Birch Parish Group* on Facebook

Yoga



In Much Dewchurch and Steiner Academy
Mondays 6.00—7.15

- ⇒ Tension and stiffness?
- ⇒ Back ache, backache, general aches and pains?
- ⇒ Difficulty sleeping?

Learn how to relax and let go. Discover how you can move more freely and improve your posture. A practical approach to yoga that is adaptable to anyone regardless of age or physical condition. All welcome

- ◆ Small group Classes
- ◆ Individual attention
- ◆ Connect with your breath
- ◆ Link simple movements for health and well-being
- ◆ Suitable for those recovering from injuries

Individual lessons also available

For more info contact Mike 01981 250341

Need some Domestic Help?

Experienced Nanny/carer/cleaner/pet sitter available for £10 per hour.

Call Karen 01981 540710 or 07866 626531

Own transport

A CALL FOR HELP.....

We are looking for volunteers to go on a monthly rota to help us keep Much Birch Churchyard tidy. We do have someone to mow the grass regularly but we need volunteers to generally tidy up e.g. sweep the path, get rid of weeds and accumulated rubbish in the corners and remove dead flowers from graves. We would be so grateful for this help and you do not have to be members of the congregation. Please contact the Churchwarden, Sylvia Jones tel. 01981 540980 if you can help.

R&R FIREWOOD

*Well seasoned hardwood
Cut to any size
Delivered to your door*

STEPHEN or TARA

Tel: 01432 870282



17th December 2018

PARISH MEETING - at the Parish Council Meeting held on the 6th December 2018 at the Much Birch Community Hall. The Parish Council discussed a further local planning application and made their comments. The new grit bins had been placed around the parish and the new bins would be filled as soon as the supplies of grit had been delivered. Just a reminder that the grit, in all of the roadside bins, is provided for use on the **roads only** and is not for use on private driveways. The Parish Council and those present heard about the progression of the Neighbourhood Plan and there would be further opportunities for the public to engage with the process coming up. Please see a more detailed Neighbourhood Plan update in this edition of Birches News.

A reminder that the dates for the 2019 Meetings are as follows: January 3, February 7, March 7, April 4, May 9, June 6, July 4, September 5, October 3, November 7 and December 5.

The next meeting of the Parish Council will be held on **Thursday 3rd January 2019 from 7.30pm** - at The Much Birch Community Hall.

Please see notice boards and website for agendas. As always the public and press are more than welcome to attend and will have the opportunity to speak directly to their representatives.

A reminder that:-

Your Much Birch Parish Councillors are:-

Cllr Alison Cook (Chair) Jasmine Cottage, Wrigglebrook Lane, Kingsthorpe, Hereford, HR2 8AW, e mail thecooks@wyenet.co.uk Tel. 01981 540703

Cllr Steve Turner (Vice Chair) The Underhills, Hollybush Lane, Much Birch, Hereford, HR2 8HX, e mail turnersofcrossways@btinternet.com and Tel. 01981 540090

Cllr Andrew Crum Anfield House, Barrack Hill, Kingsthorpe, Hereford, HR2 8AX, e mail a.crum@btinternet.com Tel. 01981 540002

Cllr Roisin Burge The Old Hall, Barrack Hill, Little Birch, Herefordshire, HR2 8AX roisinburge@hotmail.com Tel. 01981 540724

Cllr David Baldwin The Granary, Much Birch, Herefordshire, HR2 8HS baldwin79@btinternet.com Tel. 01981 541198

Cllr Rosemary Rigby MBE Cartref, Tump Lane, Wormelow, Herefordshire, HR2 8HN Tel. 01981 540477

Full minutes of the meetings and information etc. can be found on the Parish Council website following the link found in this summary. www.muchbirchparish.org.uk.

You can also find us on Twitter at <https://twitter.com/MuchBirchPC> and Facebook at <https://www.facebook.com/groups/Much.Birch.Parish>

South Hereford Rural Safer Neighbourhood Team (SNT)

Lowri Anderson PCSO 40247

Hereford City Southside and Rural SNT

West Mercia Police



Horse/pony/animal help available -

Very helpful, young, teenage, girls are looking to help on a local yard in exchange for a ride (or help with other animals for some pocket money)

07866 006582

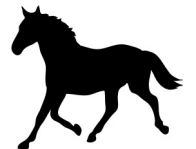

Get in touch

101 to talk to your local SNT or report a crime
herefordsouthside.snt@westmercia.pnn.police.uk
www.westmercia.police.uk

Herefordshire Cops / @southsidecops

Only call 999 in an emergency, when a crime is in progress or life is in danger.

For daily updates on incidents in your area register for our Dotmailer service via www.westmercia.police.uk.

Make the difference

For more information about becoming a Special Constable, please visit,

Warwickshire Police: www.warwickshire.police.uk/specialconstables

West Mercia Police: www.westmercia.police.uk/specialconstables