

# Newsletter for King's Thorn, The Birches & Aconbury

A newsletter for the villages of King's Thorn, Little Birch, Much Birch & Aconbury.

March 2017. First published 1977.. Happy 40!



Herefordshire Historic  
Churches Trust  
presents



## MUSIC IN QUIET PLACES

24th March 2017 at 7pm  
St. Michael's Church, Kingsland

Featuring choirs and musicians from Hereford Cathedral School, Kingsland Church of England school and Moor Park school.

Entrance is free with a retiring collection for the HHCT.

Tickets can be reserved from  
[eventbrite.co.uk](http://eventbrite.co.uk) - simply search for  
'Music in Quiet Places'

For further information visit [www.hhct.co.uk](http://www.hhct.co.uk)

### Lost Property

A rust coloured scarf was left at Little Birch Village Hall on Friday 27<sup>th</sup> January after the Pantomime.  
Please contact Margaret or Derek on 01981 540 374 to arrange for its return.

### Much Birch Village Market

As usual Much Birch Village Market will be held on Friday 24<sup>th</sup> February at 2.30pm until 4.30pm in the Community Hall. Stalls will include meats, cheeses, pies, crafts, glass art, handmade cards, cakes, honey, hive products, recycled silver and Fair Trade goods. Refreshments will be available. For further information please contact John and Sylvia Jones tel: 01981 540980

Please send copy for the April Newsletter to  
[editorial@birchesnews.org.uk](mailto:editorial@birchesnews.org.uk) or written contributions to John Bryant at Bramley Bungalow, Aconbury Close, King's Thorn.

—by 18th March please.

## Diary Dates

### February 2017

- 24th Village Market MBCH
- 26th "Parlour Tricks" Steiner Academy
- 28th Pancake Evening LBVH 7.30pm

### March 2017

- 1st St David's Day
- 4th Book Exchange Methodist Chapel 10am
- 4th Flicks in the Sticks MBCH 2.30 & 7.30pm
- 8th LB Neighbourhood Meeting LBVH 7pm
- 9th Coffee Morning LBVH 10.30am
- 9th MB Parish Council meeting MBCH 7.30pm
- 14th Whist Drive LBVH 7.30pm
- 17th St Patrick's Day
- 24th Music in Quiet Places St Michael's Church
- 29th Gardening Club LBVH

### April 2017

- 1st Book Exchange Methodist Chapel 10am
- 6th MB Parish Council meeting MBCH 7.30pm

## Church Services March/April 2017



- |   |  |
|---|--|
| March 1st                                 | Much Birch 10.30am Holy Communion with ashing.               |
| March 5th.<br>Lent 1                      | LBirch 11am. Holy Communion                                  |
| March 12th<br>Lent 2                      | MBirch 09.15 Family Communion<br>LBirch 11am Morning Worship |
| March 19th.<br>Lent 3                     | MBirch 09.15 CW Communion<br>LBirch 11am 1662 Communion      |
| March 26th.<br>Lent 4<br>Mothering Sunday | MBirch 09.15 Matins<br>Llanwarne 11am Holy Communion         |
| April 2nd                                 | LBirch 11am CW Communion                                     |

The Monastery of the Poor Clares 11am every Sunday  
Holy Communion at Much Birch every Thursday 9.30am.

**Local News**



A warm welcome to Much Birch to Greg and Emma Thomas and 3 year old daughter Belina, who have just moved into Byanston, Hollybush Lane. Greg is Head of Music and Emma teaches History at St. Mary's School, Lugwardine. They moved here from Tewkesbury.

Phillip and Nikki Jones have just moved into Curlew Croft, Hollybush Lane, Much Birch with their children Robbie (21) and Owen (16). They have been living in Hereford.

Phillip has worked for a number of years with his father, Dave Jones, in Dave's Electrical Business and Dave is now heading for a well earned retirement. We wish Phillip, Nikki and their family every happiness in their future life in Much Birch. Dick Brimacombe

Congratulations are extended to Lynette Roberts who has completed 26 years of dedicated service at the Surgery. Lynette plans to retire on 22nd. March and we wish her and husband, John, a long and happy retirement.

Congratulations are also sent to Miss Rosemary Rigby MBE on her Prime Minister's 'Points of Light' award for outstanding voluntary service in the area and particularly for the creation of the Violette Szabo museum.

Congratulations also go to Mr. Don Austins of Wrigglebrook who, last month celebrated his 101st. birthday. Keep taking the pills Don! They are obviously working. Don drives to Tesco at Belmont every day.

\*\*\*\*\*

Sadly we have to record 5 deaths in the community over the past month.



**Jim Baker's** family is sad to report that he passed away in late January aged 92 years of age, and had a tremendous attendance at his funeral in Much Birch where he lived for 56 years. Having been married to Joyce for 72 years and lost her almost 2 years ago to the day, he is now at peace having missed her so much.

Born in 1924 Jim worked locally in farming, until joining the 70<sup>th</sup> Anti Tank Artillery (then latterly the Ulster Rifles) aged 18. In this year he also married his childhood sweetheart Joyce – the family have a photograph of them sitting side by side on a school bench at Hentland School!

After leaving the Army Jim returned to farming with Joyce who was often by his side working on the farm, he finally settled at Long Orchard fruit Farm in Much Birch working initially for Sir James and Anthony Achesson where he was Farm Foreman. Retiring at the age of 65 the farm was now owned by Geoff and Roz Perry. Jim gave way to his son Michael in 1989. But he continued to work and keep involved on the Farm – often working 6 ½ days a week!

**Andy and Sue**  
Welcome you to  
**THE AXE AND CLEAVER**  
Much Birch



Excellent food served in our spacious Restaurant

**SENIOR CITIZENS' LUNCH**  
**On Wednesdays—2 courses**  
**For £6.95**

**SUNDAY ROAST LUNCH**  
**£10.95 for 2 courses—Bookings advised**

**Lovely Beer Garden with field for Touring Caravans and Tents**

**Tel: 01981 540203**



**EJ PARTINGTON BOOKKEEPING**

Bookkeeping & Accounting Specialist  
Woodfield, Hollybush Lane, Much Birch, HR2 8HX

**07989 854593 / 01981 541109**

[emmadeer@hotmail.co.uk](mailto:emmadeer@hotmail.co.uk)

Bookkeeping	Payroll
Self-Assessment Returns	Management Accounts
VAT Returns	Invoicing

Emma Partington has over 10 years experience in the finance industry both in practice and in industry, a local business that is able to help with all your bookkeeping needs.

**Call or e-mail today for a no obligation discussion about your requirements.**

Always with Joyce and all of their five children at his side on the farm at various times!

Geoff Perry sold the farm to Frank Green who then rented land to Anthony and Christine Snell at Windmill Hill where Jim continued to help on both farms until the age of 80 years old. Jim always loved his work and could not understand others who did not share the same values. He and Joyce continued to live very happily at their original home on Court Farm visited daily by much of the family.

\*\*\*\*\*

The funeral service of **Joan Dillon** erstwhile of King's Thorn, was held at the Crematorium on 9th. February. She was 84 years of age and many of her grandchildren took part in the service.

Joan was born in March 1932 in Eau Withington, Hereford. She attended Sutton School and then St Paul's Tupsley, which she enjoyed and was a very studious pupil. After leaving school she first worked for accountants Thorne Widgery, and then for the builders Charlie Honey at Holmer. This is where she met her future husband Tim Dillon. They married in September 1957, and in November 1958 Sharon was born. Initially living in a flat near to her family home, they soon bought a plot of land at Kings Thorn and built Glen View. John was born in 1960 and Sue in 1966.

Her many interests included dancing, she was very accomplished and gained Gold awards in Ballroom and Latin, many evenings were spent at Park Hall Ballroom enjoying the big bands that played there in the sixties, seventies and early eighties. She helped locally with fundraising for Little Birch Village Hall, running many Country and Western Evenings with friends in the village and served on the Village Fete Committee for some years. She was an excellent seamstress, making and altering clothes for many, and making numerous wedding and bridesmaids dresses.

In 1984 they moved to Mount Skippet near the top of the Callow, and then in 1998 moved back along the road to Jabiru (the site of Wilf Taylors old garage), and then a few years later moved a little further up the road to Westerley.

Joan joined the WI and delivered Meals on Wheels for many years with her friends, the late Sylvia Atkinson and Jill Richards, erstwhile of Little Birch Road, King's Thorn.

At this time Tim and Joan enjoyed many holidays travelling widely, she also took up painting as a hobby which she thoroughly enjoyed and was very good.

After Tim died, Joan – after some 53 years in the community – moved into Hereford to be near to Sharon and husband John, with granddaughter Louise and her family also living not far away. She travelled less, but still enjoyed time away with her sister Pat and husband Derek, including many weeks at the caravan she bought at

### **Little Birch & Aconbury's** **Joint Neighbourhood Development Plan**

Following on from the questionnaire which nearly 80% of residents completed, Dr David Nicholson, our planning consultant, said at the last meeting in January that he would produce a 'Housing Delivery Report'. This will show how the two parishes of Aconbury and Little Birch can achieve the required increase in new dwellings.

David says that his work on the Neighbourhood Development Plan has been proceeding behind the scenes for the past six weeks. Without realising, some of you may have seen our planning consultant out and about, tramping the lanes and byways, busy assessing the special distinctive character of both parishes. He will also be taking into consideration the many comments and views expressed in the questionnaire.

His report will be considered and discussed at a meeting of the Steering Group on Wednesday 8 March at Little Birch Village Hall. Dr David Nicholson will attend a meeting a week later on Wednesday 15 March at Little Birch Village Hall starting at 7pm.

Any resident who has not yet attended a Steering Group meeting would find this a very interesting meeting as his report will form the 'blueprint' for the Neighbourhood Plan itself. All are very welcome.

For more information and to be kept up to date, or have notification of future meetings please contact Sophie Glover, Clerk to LB&A NDP Steering Group - [littlebirchpcclerk@hotmail.co.uk](mailto:littlebirchpcclerk@hotmail.co.uk)

To follow the progress of Little Birch and Aconbury Neighbourhood Development Plan check out the website – [www.littlebirchparishcouncil.org](http://www.littlebirchparishcouncil.org).

### **Much Birch Community Hall 100 Club**

The winners of the February 2017 draw are as follows:

1 <sup>st</sup> prize – Mrs E. Jones	2 <sup>nd</sup> prize - Mrs. R. Wathen
Much Birch	King's Thorn
£25.00	£20.00

The next draw will be held in the Community Hall on 12<sup>th</sup> March in the Community Hall at 10.30am

John Jones  
Promoter

Saundersfoot in Pembrokeshire.

She will be hugely missed by her children, grandchildren Paul, Louise, James and Joanna, and her great grandchildren Evie, Dylan, Issy and Freya, family and many friends. We send to the family our sincere condolences.

\*\*\*\*\*

The family of **Roger Thomas (26/5/22-31/01/17)** would like to thank friends and family for the support during their recent loss. Roger, loved nothing better than a good chat with neighbours who phoned or popped in to see him, so it has been a comfort that this has continued.

Born and brought up with brother Tony in Risca, Monmouthshire, Roger studied for an engineering degree in Cardiff

In 1944 he qualified as an RAF pilot in Rhodesia, and as war ended was posted to RAF Little Rissington where he met WAAF Edna Evans who was in the meteorological office.

After finishing his studies, Roger and Edna married on 7 July 1951 at St Thomas Church, Swansea, Edna's home, where Roger struck up a long-lasting friendship with Brother-in-Law Glyn Evans.

Following their wedding, Roger and Edna moved to Cardiff, where Roger worked as a civil engineer in the City Hall.

21 November 1953 - a special day for Roger. Not only did Cardiff beat the All Blacks but his first daughter Margaret was born.

His career instigated a move to Stevenage, where his daughter Sian was born, and then on to Weston- Super-Mare.

In 1962 the family moved to Hereford when Roger took up the position of Deputy City Surveyor at the Town Hall, before moving to the Welsh Water Authority as Operations Manager with responsibilities throughout the Beautiful Wye Valley. In Hereford they reacquainted themselves with several contacts from Risca, developing some very happy friendships.

In 1977 Roger and Edna moved to Kingsthorpe and made a special group of friends when Edna joined the WI, and the husbands joined in the social circle.

In 1982 Roger retired – which he thoroughly enjoyed. He had time to enjoy his family, especially when his adored Grandchildren Belle and Nick came to stay on their 'own holidays'.

Roger and Edna happily celebrated their 65<sup>th</sup> wedding anniversary in July 2016.

Roger was involved in the community, joining Edna in delivering meals on wheels 'to the old people' for over 30 years until 90 years of age.

## Little Birch Village Hall Committee

### Newsletter notices for March 2017

#### LBVH Annual Pancake Evening

We would love you to join us at Little Birch Village Hall at **7:30pm on Tuesday 28th February** for a selection of delicious homemade pancakes with a variety of fillings, savoury and sweet!

£2.50 for two and 50p for each additional one you can manage!  
We look forward to seeing you there.

#### Community Book Exchange/Lending Library

The Book Exchange will be on the mornings of **Saturday 4th March** and **Saturday 1st April** at the former Methodist Chapel opposite the Village Hall **10am – 12pm**.

All members of the community are invited to join us for this enjoyable monthly event which offers not only a wide range of books and DVDs (to suit all ages and interests) but also an opportunity to meet others and exchange recommendations for a good read.

There is a charge of just £1 per adult towards the cost of the hire and refreshments.

#### Whist Drive

We guarantee a warm welcome and a fun evening with good company at our monthly whist drive whatever your ability. Excellent prizes and refreshments too.  
Our next **Whist Drive** is on **Tuesday 14th March** at Little Birch Village Hall. We start at **7.30 pm** and the entrance fee is just £2.00.

#### Annual Little Birch Village Quiz

Will you be crowned as a member of the winning team of the 2017 Little Birch Village Annual Quiz?

**Little Birch Village Hall** again plays host to this enjoyable and entertaining evening on **Friday 24th March at 7:30pm**. Teams of 4 are invited to compete in a series of rounds.

If you are not yet a member of a team but would like to take part please come along as we can put you together with others to make up a team of 4.

£2.50 per person, refreshments available

He was treasurer of the gardening club, and printed the village newsletter for many years.

Roger was a proud member of the Institute of Advanced Motorists for over 30 years, taking his final Advanced Motorist test at 92 years before giving up driving for health reasons at 93.

Until Christmas 2016, Monday lunch time saw Roger at the Black Swan in Much Dewchurch for a pint of bitter shandy ("more shandy than bitter") where he thoroughly enjoyed putting the world to rights and the banter with 'the Monday Club'.

Roger was in and out of hospital since Christmas but he eventually died on 31st January. Both Margaret and Sian have been a tower of strength to their parents over the years and particularly over the last 12 months.

We send to Edna and her family our deepest sympathy.

\*\*\*\*\*

The death of **Mrs. Joyce Wilden** is also sadly noted.

Joyce was born 77 years ago at Hole in the Wall, near Ross on Wye. Her parents had a small holding and she was at home with cows, pigs and fruit trees from which cider and dairy produce was made. Tragedy struck the family as her moth Donations in memory of Roger were given to ' Little Princess Trust' and it was fitting that light refreshments were served at the Black Swan, Much Dewchurch. er died when she was just 6 years old and she and her brother, Albert, were brought up by her father.

After schooling, Joyce took a job at Woolworth's in Hereford where she met John and they started courting.

John was involved in a very serious motorbike accident when his pillion passenger was killed and John was in a coma with many broken bones. Joyce said that she loved him so much that even if he was confined to a wheelchair, she would push him everywhere! John was made of stern stuff though and he pulled through and walked again and worked hard all his life.

Once the recovery was well underway, plans were made for the wedding and they were married in 1959 and lived in the Almshouses at Weston under Penyard. In due time, Michael, Chris and Heather were born and by this time the family had moved to Austena in Little Birch Road.

Joyce set about making the new bungalow a home, filled with happy memories and times. She worked as a child minder, in the early years and then once the children were more or less independent, she went to work for the Council as a 'home help' and was much loved in the area. In the early days she cycled in the area and later graduated to a moped. She loved having children around not only her own three but others from the village would drop in for a cake or welsh cake.

Joyce was blessed with 'green fingers' and she was always in the garden whenever time permitted.

She always had a well stocked garden with vegetables and flowers in abundance.

Joyce always made her house a home and when the children left home to find new partners of their own and she loved having the grandchildren to visit and made sure that Daniel and Olivia and Simon, James and Samuel were well entertained. When John retired from his truck stop at Allensmore, Joyce and John would go off with a packed lunch and flask to the river in Ross or to the Forest of Dean.

Chris came back home to live in 2009 and Joyce and John

provided him with space where he could be and it provided a place of security in a time of trouble.

When John died in 2014, things changed again when Joyce was diagnosed with cancer. Chris looked after her so well but died in 2016. Michael and Heather in turn slept at home to keep an eye on Joyce. When there was no further worthwhile treatment, Joyce was cared for by the Hospice at Home Service and was visited by neighbour, Jenny Caton, twice a day to give her breakfast and lunch. She had given her life and love to her family and was blessed with no pain in the last few weeks. She had been well looked after by the Surgery doctors.

Her funeral service was held at the Crematorium on Friday, Feb. 17th. conducted by Rev. Preb. Mark Johnson from whose address these notes are duly acknowledged. Donations in memory of Joyce were given to St. Michael's Hospice.

\*\*\*\*\*

It is with great sadness that we record the untimely death of **Ted Suckling** of Wormelow. We send to Shirley (nee Crum) and her family our deepest sympathies.

## **BM KAYE TAXI**

**Local Taxi available  
no job too large or too small !!**

**Contact Brian Kaye on  
01981 540734 OR 07968 147415  
DAYS ONLY**



**Would you like to improve your computer skills? Do more online? Stay in touch with family and friends? Maybe you were given a computer or tablet as a gift but aren't sure how to use it? I can help.**

- **One to One support in your home using your own tablet or computer if you have one.**
- **All abilities catered for from complete beginners to those who want to improve existing skills.**
- **I can also provide technical support for your computer problems and advice on buying a new computer or tablet and advise on the best broadband connection for you.**

**I have extensive experience of working with individuals and groups and will help you to gain confidence and learn new skills in a relaxed, supportive and jargon free way.**

**Ben Roberts  
01981 540100 - 07702 760789 - ben.roberts@outlook.com**



# St Michael's Hospice

Always a place of light and love

## Full or part House clearance service



Tom Egerton and Del Cunningham

St Michael's Hospice provides a sympathetic house clearance service. Items collected are sold or recycled by our Retail Team. This helps us continue providing vital care free of charge to patients, their families and carers.

For more information, call the  
Retail Team on 01432 851 000

### If you can, please Gift Aid your donation

The Gift Aid scheme enables us to claim an extra 25p for each £1 donated at no extra cost to the donor. So, if Gift Aided, a sofa sold for £100 would mean a total of £125 raised for your Hospice.

*giftaid it*

St Michael's Hospice provides all its care free of charge to patients, their families and carers. This care is made possible by supporters taking part in fundraising events, playing our Lottery, shopping at our retail outlets, making charitable donations and leaving gifts in their wills.

## Rural Hub Herefordshire



The latest newsletter from the Herefordshire Rural Hub can be found on the website using the link below:-

<http://www.herefordshireruralhub.co.uk/newsletter-library/>

### Frances Keogh

Herefordshire Rural Hub Administrator

Email: [admin@herefordshireruralhub.co.uk](mailto:admin@herefordshireruralhub.co.uk)

Tel: 01432 268 428

Website: [www.herefordshireruralhub.co.uk](http://www.herefordshireruralhub.co.uk)

Twitter: @Hfds\_RuralHub

You can also find us on Facebook by searching for 'Herefordshire Rural Hub'

A reminder, please, that all new articles or advertising copy for inclusion in this Newsletter should now be sent to [editorial@birchesnews.org.uk](mailto:editorial@birchesnews.org.uk) or written contributions to John Bryant at Bramley Bungalow, Aconbury Close, King's Thorn.

Application for new advertising and rates should be directed to [birchesnews@gmail.com](mailto:birchesnews@gmail.com)



FB: Murphy's Paw  
Doggie Services

## Murphy's Paw

The home of happy woofers!

Doggie Daycare

One to One Grooming

Home Boarding

Tump Lane, Much Birch

Tel: Tricia 07732 286069

[murphypaw2005@gmail.com](mailto:murphypaw2005@gmail.com)

[www.murphypaw.co.uk](http://www.murphypaw.co.uk)

Providing a true "home from home" environment.

We welcome friends, old and new!

## W.M. PARTINGTON

### GENERAL BUILDER

- MINI-DIGGER & EXCAVATOR HIRE

RENOVATIONS  
BARN  
CONVERSIONS  
NEW BUILD  
EXTENSIONS

ROOFING  
CONCRETING  
PLASTERING  
GROUNDWORK

UPVC WINDOWS  
AND DOORS  
BRICKWORK  
STONEMARK

RING FOR A QUOTATION

MUCH BIRCH  
07774 805369 / 01981 541109



## WYE BATHROOMS

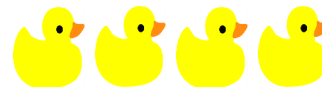

Local family run company. Design & installation of  
Bathrooms & shower rooms



We are also registered with NIC-EIC for all your Electrical  
work

Call Paul for a free quotation

Or visit

[www.wyebathrooms.co.uk](http://www.wyebathrooms.co.uk)

01989-563558

07894-563897



APPROVED CONTRACTOR

# Great Local Food & Drink in Much Birch

All Day Every Day



PILGRIM  
HOTEL



VALLEY  
RESTAURANT  
*'Farm to Fork'*

Steve, Pat, Trevor & Deepak are delighted to offer you fabulous food & drink, stunning views and friendly service 7 days a week, every week.

- Breakfast
- Morning Coffee
- Lunch
- Afternoon Teas
- Dinner
- Celebration Meals
- Conferences
- Wakes

Cream Tea—£5.95  
Tea/Coffee, Homemade Scone and Biscuits

Pilgrim's Tea—£7.95  
Cream Tea & Selection of Cakes

Full Afternoon Tea—£14.95  
Pilgrims Tea & Selection of sandwiches

Sparkling Afternoon Tea—£18.95  
Full Afternoon tea & glass of prosecco

Booking is recommended on 01981 [540742](tel:01981540742) - Menus can be found on [www.pilgrimhotel.co.uk](http://www.pilgrimhotel.co.uk)

## 'Polished'



### Much Birch

NAILS AT THE LOFT

Manicures, Pedicures, Cracked Heel Treatments

Sculptured Acrylic Nail Extensions, OPI Gel Colour Polish (Last 2-3 weeks)

Beach Toes, Hollywood Toes, Toenail Restoration

GIFT VOUCHERS / PRINCESS VOUCHERS (Age 5+) AVAILABLE

**\*OPENING HOURS\*** TUES - SAT 10am - 4pm (Evening appointments are available).

**15% HAPPY HOUR - TUESDAYS & WEDNESDAYS 3-4PM**

*\*Senior Citizen Discounted Rates Available Every Tuesday\**

City & Guilds Qualified Nail Technician - OPI Salon Professional

Fully Insured - Beautiful Salon With A View!

Call Jacqueline on 07759131783 to make an appointment

(Situated at the end of The Pilgrim Hotel Car Park)



**Wednesday 9th March 10:30am - 12:30pm**  
**Little Birch Village Hall**

All members of the communities of Kingsthorne, The Birches and Aconbury are warmly invited to an informal coffee morning. Please come and enjoy a cup of tea or coffee, some cake or a biscuit. Make new friends or catch up with old friends, have a chat and find out more about the local community.

If you would like help with transport, please contact Margaret on 540374 and we will do our best to link you up with a fellow traveller with wheels!

We look forward to seeing you.

# FLICKS IN THE STICKS

at Much Birch Community Hall

## BORDERLINES FILM FESTIVAL

**Saturday 4th March**

**2.30pm SWALLOWS AND AMAZONS PG**

**7.30pm CAFÉ SOCIETY 12A**

**Tickets £5 (£4 under 16s)**

*Refreshments including hot dogs available from half an hour before film.*

**Tuesday 28th March –**

**THE LIGHT BETWEEN OCEANS 12A**

This breath-taking story is set to remind us all of the infinite power of love, the overwhelming fear of loss and the complexities of human nature that bind the two. When lighthouse keeper Tom Sherbourne (Michael Fassbender) and his adored wife Isabel (Alicia Vikander) discover a baby adrift in a boat off the remote coast off western Australia, they must make a choice. When they decide to raise the child as their own, the shattering consequences of this choice will change their lives forever.

**Tickets £4.50 (£3.50 under 16s)**

**Coming soon...**

**Thursday 27th April - A UNITED KINGDOM 12A**

**Tuesday 23rd May - ALLIED 15**

*Tickets available in advance or on the door - for further info or to book tickets please call 01981 540097*

*For further information about films and screenings visit [www.artsalive.co.uk](http://www.artsalive.co.uk) (online booking available!)*

FLICKS IN THE STICKS

FLICKS IN THE STICKS



## Castle Inn

**01981 540 516**



Your Local Local!

Monday	Closed	
Tuesday	Closed	
Wednesday	6pm - Finish	
Thursday	12pm - 3pm	6pm - 11pm
Friday	12pm - 3pm	6pm - 11pm
Saturday	12pm - Finish	
Sunday	12pm - 9pm	

*Delicious food in our restaurant  
and take away menu available*

Quiz Night 3rd Sunday of each month at 8pm



St David's Day celebration  
1st March

St Patricks Day  
celebration 17th March



To book ring **01981 540516**

We look forward to welcoming you soon.



**DEAN & SUN**  
Solar Electric Installation

Offering a full range of electrical services and now specialising in the installation and maintenance of PV solar panels to generate electric for households and small businesses.

Please contact us for a free, no obligation site survey and quotation or to discuss your requirements in more detail. We aren't salesmen, we aren't working for anyone else, we aren't a regional office...

We are a Hereford based family run business who will offer the perfect balance of service, value and affordability to new and existing customers.

Please see our website for full details and updates on the changes to the Feed In Tariff or email us at [info@deanandsun.co.uk](mailto:info@deanandsun.co.uk) to receive our quarterly newsletter.

Tel: 01981 540030  
Mobile: 07818 847986  
Email: [info@deanandsun.co.uk](mailto:info@deanandsun.co.uk)  
[www.deanandsun.co.uk](http://www.deanandsun.co.uk)

FOR FUTURE GENERATIONS





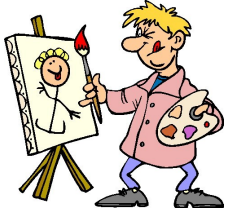

## **KILPECK ART CLUB** **NEW MEMBERS WANTED!**

Kilpeck Art Club has just begun its spring season.

We meet in Kilpeck Village Hall on Monday afternoons from 2.00 pm to 4.00 pm until June 12.

We are hoping to attract new members this session so please come along for a free taster session. Artists of all levels of ability are welcome.

Weather permitting, it is possible to sketch outdoors in this beautiful village. It may be possible to arrange lifts. For more information please ring Margaret Bircher, 01432 870587, or Jenny Davies, 01981 241103.

## **BAYLEY'S** **WINDOW CLEANING** **SERVICE**

WATER FED POLE AND TRADITIONAL

WE ALSO CLEAN:-

- ⇒ GUTTERS AND FACIAS
- ⇒ CONSERVATORY ROOFS

### ***FREE QUOTATIONS***

\* REFERENCES CAN BE GIVEN \*

\* ESTABLISHED IN AREA \*

PHONE ANDREW

HOME: 01432 508979\*

MOBILE: 07771 870891

EEmail: bayleys@fsmail.net

## **ALLANGAS & OIL**



- ◆ Oil Installation and Servicing
- ◆ Boiler Specialist
- ◆ Landlord Inspections
- ◆ Heating Installations
- ◆ All aspects of domestic gas
- ◆ LPG and plumbing
- ◆ Ex British Gas engineer
- ◆ Over 21 years experience

T: 01432 840491  
M: 07761646635



Steven Allan

Oftec Reg No: C12495  
Gas Safe Reg No: 188939

## **Aconbury Shepherd Huts**



**Our huts are hand built to the highest of standards. Our standard hut includes insulation, double glazing, electrics and decoration.**

**Uses include craft room, play house, sleep over's etc.**

**Come and see our display hut or request our new brochure**

**We also build stables, field shelters, garden sheds, play houses, garden features and bespoke gates. Please ring for our dedicated brochure**

**Stephen Turner. The Underhills, Hollybush Lane, Much Birch, Herefordshire. HR2 8HX.**

**Telephone: Office 01981 540090  
Mobile 07768 206296**

**[www.aconburyshepherdhuts.co.uk](http://www.aconburyshepherdhuts.co.uk)  
[turnersofcrossways@btinternet.com](mailto:turnersofcrossways@btinternet.com)**

**Self-storage  
Herefordshire**  
£15 per week—no VAT  
20ft x 8ft  
7 Days a week access  
Long or short term rental.

***Seasoned  
Firewood for Sale***

**George Cole**  
**Mob: 07800952317**  
**Tel: 01981241274**  
**Email: [coleg600@gmail.com](mailto:coleg600@gmail.com)**

## Little Birch Parish Council

Your Little Birch Parish Council Councillors are:-

Cllr Ben Roberts	Chairman	01981 540100	b3nroberts@gmail.com
Cllr Elaine Godding	Vice Chair	01981 540607	ecgodding@hotmail.co.uk
Cllr Steve Naylor		01981 541323	steve.naylor5@btinternet.com
Cllr Mike Morley		01981 541027	morley04@globalnet.co.uk
Cllr Annette Wissler		Contact through the clerk	
Sandra Cameron	Volunteer Foot Paths Officer	01981 540397	shcameron@hotmail.co.uk
Sophie Glover	PC Clerk	01432 270499	littlebirchpcclerk@hotmail.co.uk

History talk on Brian Hatton's farm paintings to be given by Rob-in Thorndyke on Thursday March 30th in Little Birch Village Hall. More details in April newsletter

As mentioned in the last newsletter, the defibrillator has been purchased, and discussions are now underway as to where exactly to place it on the outside of the village hall. The Parish Council's preference was to have it on the wall near the notice board at the front of the building, or, if not there, at least to make sure that it is well sign posted from the car park.

The next Parish Council meetings are on:- 1<sup>st</sup> March and 5<sup>th</sup> April, all at 7.30pm and all parishioners are very welcome to attend. Agendas are posted on the Parish notice board at least three days in advance and are also on our web site.

Mrs Sophie Glover, Little Birch Parish Clerk, The Orchard, Ridgehill, Hereford HR2 8AG

Website: [www.littlebirchparishcouncil.org](http://www.littlebirchparishcouncil.org)

### GARTH BRADBURY FENCING LTD

All types of fencing

Gates

Field Shelters

Timber Outbuildings

[www.gb fencing contractors.com](http://www.gb fencing contractors.com)

[garthbradburyfencing@hotmail.com](mailto:garthbradburyfencing@hotmail.com)

01981 541385 : 07970 346460



Introductory Offer  
50% OFF  
your first treatment

Foot care in the comfort of your own home

Mobile Foot Clinic

Sophie is an experienced and qualified Foot Health Practitioner, a registered member of the British Association of Foot Health Professionals and is CRB police checked.



- Nail Trimming
- Thickened Nails
- Corns
- Callus (hard skin)
- Cracked Heels
- Verrucas
- Fungal Nails & Infections
- Ingrown Toenails
- Diabetic Foot Care



MEMBER OF THE NAIL INSTITUTE

Sophie Limming Dip FH MCFHP MAFHP  
Qualified & Registered Foot Health Practitioner

Tel: 0749 309 2960

sophie@benefeet.co.uk [www.benefeet.co.uk](http://www.benefeet.co.uk)

### Yoga

In Much Dewchurch and Steiner Academy

Mondays 6.00—7.15

- ⇒ Tension and stiffness?
- ⇒ Back ache, backache, general aches and pains?
- ⇒ Difficulty sleeping?



Learn how to relax and let go. Discover how you can move more freely and improve your posture. A practical approach to yoga that is adaptable to anyone regardless of age or physical condition. All welcome

- ◆ Small group Classes
- ◆ Individual attention
- ◆ Connect with your breath
- ◆ Link simple movements for health and well-being
- ◆ Suitable for those recovering from injuries

Individual lessons also available

For more info contact Mike 01981 250341

## Much Birch WI

Much Birch WI meets on the third Tuesday of each month in Much Birch Community Hall, just off the A49. The Hall is next door to the surgery and both are signed from the road.

A note for the diary:... The **Open Meeting** this year is in April with a talk, 'Every Object tells a Story', by Althea Mackenzie from the Hereford Museum Resource Centre.

Visitors and potential new members are always welcome.

Please contact Sallie on 01432 340069 for further details.

## **R&R FIREWOOD**

*Well seasoned hardwood  
Cut to any size  
Delivered to your door*

**STEPHEN or TARA**

**Tel: 01432 870282**



*No Stress, No Worries,*

# Glazy Days

- ◆ **CONSERVATORIES**
- ◆ **WINDOWS**
- ◆ **DOORS**
- ◆ **FASCIAS**
- ◆ **SOFFITS**
- ◆ **GUTTERS**

◆ **ALSO MISTED UNITS REPLACED**

**01981 541121**  
**07818 611010**  
**www.glazydays.net**  
**Email: sales@glazydays.net**

## **EMMA BRADBURY EQUINE**

Mobile horse clipping services  
Horse sitting / Holiday Cover  
Or just an extra pair of hands!

**25 years experience with horses**  
**Fantastic references available**

01981 541385 : 07725 536648  
01981 541385 : 07970 346460

Improve flexibility, build strength and develop control and endurance

# PILATES

with Alison Allan

**Little Dewchurch Village Hall**  
(3 miles from the A49,  
between Hereford and Ross)

**Mondays (am) and Wednesdays (pm)**

**Telephone: 01432 840491**

**Email: alisonpilates2016@gmail.com**



STOTT PILATES  
merriethew CORPORATION

## SEPTIC TANK EMPTYING

from the septic tank people

## AQUASSIST

Aquassist Ltd - 85 Aylestone Hill, Hereford. HR1 1HX

**FREEPHONE**  
**0800**  
**448 8881**  
installations  
soakaways  
surveys advice

**www.aquassist.co.uk/book**  
**disposal@aquassist.co.uk**

## décor solutions

Tim Jones  
Painter and Decorator



Kings Thorn, Herefordshire, HR2 8AW  
Tel: 01981 540242 Mob: 07810 895355  
[tjsj@me.com](mailto:tjsj@me.com)

Three generations of experience specialising in Painting and Decorating services.  
General property maintenance duties carried out.  
Fully insured. Good competitive rates.  
A high standard of workmanship and customer satisfaction guaranteed.

## King's Thorn and Little Birch Gardening Club



The Club's AGM takes place on 29th. March in Little Birch Village Hall at 7.30pm.

Reports of Club activities over the past 12 months will be given together with the programme of Speakers for the coming season.

Refreshments will be served and the opportunity to renew membership fees.

New members are always welcome.

John Bryant 01981 540316.

## BRENDAN MORRIS CONSTRUCTION & CARPENTRY SPECIALISING IN uPVC WINDOWS, DOORS & CONSERVATORIES

call now for a free quotation  
on; 07855760912  
email

[brendanmorris05@gmail.com](mailto:brendanmorris05@gmail.com)



## HOLLYBUSH HIRE

*Vintage Tea Set Hire*

Woodfield, Hollybush Lane, Much Birch, HR2 8HX

07989 854593 / 01981 541109

[emmadeer@hotmail.co.uk](mailto:emmadeer@hotmail.co.uk)

*Tea Cups, Saucers & Tea Plates*

*Sandwich / Cake Plates*

*Teapots, Sugar Bowls & Milk Jugs*

*Cake Stands*

*Lanterns, Mirrors*

## A concert by HEREFORD RAIL MALE VOICE CHOIR

SATURDAY 8th APRIL 2017  
7pm

### MUCH BIRCH CHURCH

Refreshments, bar and 'after glow' following performance, in Much Birch Hall

Tickets £8.00  
to include light refreshments

Tickets available from  
Bryony Connolly 01981 540097  
or Sylvia Jones Tel: 01981 540980

Proceeds for Much Birch  
Community Hall Development

### Much Birch PC Meeting Dates for 2017

The 2017 dates for Much Birch Parish Council Meetings, all on Thursdays from 7.30 to 9.30pm in the Community Hall:

March 9th April 6th May 4th June 8th July  
6th September 7th October 5th November  
2nd and December 7th

15th February 2017

**PARISH MEETING** – at the Parish Council Meeting held on the 9<sup>th</sup> February at the Much Birch Community Hall.

The next meetings of the Neighbourhood Plan Steering Group, for 2017, would be held on the following dates and were open to all. All meetings would take place at the Much Birch Community Hall from 7.30pm. People can join in at any time and even just when specific things are happening. All offers of help, and input to the process, will be gratefully received.

Dates are: 2 March; 30 March; 20 April; 1 June; 29 June; 31 August; 28 September; 26 October; 30 November.

The next ordinary meeting of the Parish Council will be held on **Thursday 9<sup>th</sup> March 2017 from 7.30pm** - at The Much Birch Community Hall.

Please see notice boards and website for agendas. As always the public and press are more than welcome to attend and will have the opportunity to speak directly to their representatives.

A reminder that:-

**Your Much Birch Parish Councillors are:-**

**CLLr Alison Cook** (Chair) Jasmine Cottage, Wrigglebrook Lane, Kingsthorpe, Hereford, HR2 8AW, e mail [thecooks@wyenet.co.uk](mailto:thecooks@wyenet.co.uk)  
Tel. 01981 540703

**CLLr Steve Turner** (Vice Chair) The Underhills, Hollybush Lane, Much Birch, Hereford, HR2 8HX, e mail  
[turnersofcrossways@btinternet.com](mailto:turnersofcrossways@btinternet.com) and Tel. 01981 540090

**CLLr Andrew Crum** Anfield House, Barrack Hill, Kingsthorpe, Hereford, HR2 8AX, e mail [a.crum@btinternet.com](mailto:a.crum@btinternet.com)  
Tel. 01981 540002

**CLLr Tim Jones** Swiss Cottage, Wrigglebrook, Kingsthorpe, Hereford, HR2 8AW e mail [tjsj@me.com](mailto:tjsj@me.com) Tel. 01981 540242

**CLLr Roisin Burge** The Old Hall, Barrack Hill, Little Birch, Herefordshire, HR2 8AX [roisinburge@hotmail.com](mailto:roisinburge@hotmail.com) Tel. 01981 540724

**CLLr David Baldwin** The Granary, Much Birch, Herefordshire, HR2 8HS [baldwin79@btinternet.com](mailto:baldwin79@btinternet.com) Tel. 01981 541198

Full minutes of the meetings and information etc. can be found on the Parish Council website following the link found in this summary. [www.muchbirchparish.org.uk](http://www.muchbirchparish.org.uk).

---

### South Hereford Rural Safer Neighbourhood Team (SNT)

**Lowri Anderson PCSO 40247**

**Hereford City Southside and Rural SNT**

**West Mercia Police**



#### Get in touch

**101** to talk to your local SNT or report a crime  
[herefordsouthside.snt@westmercia.pnn.police.uk](mailto:herefordsouthside.snt@westmercia.pnn.police.uk)  
[www.westmercia.police.uk](http://www.westmercia.police.uk)

**Herefordshire Cops / @southsidecops**

Only call 999 in an emergency, when a crime is in progress or life is in danger.

#### Make the difference

For more information about becoming a Special Constable, please visit,

**Warwickshire Police:** [www.warwickshire.police.uk/specialconstables](http://www.warwickshire.police.uk/specialconstables)

**West Mercia Police:** [www.westmercia.police.uk/specialconstables](http://www.westmercia.police.uk/specialconstables)

Where we work South Wye SNT is based at South Wye Police Station, Goodrich Grove, Newton Farm, Hereford, HR2 7DB, we work around the areas of Rural: Aconbury; Allensmore; Ballingham; Bolstone; Callow; Dewesall; Dinedor; Garway; Grafton; Harewood; Haywood; Hentland; Holme Lacy; Kenderchurch; Kentchurch; Kilpeck; Kingstone; Little Birch; Much Birch; Little Dewchurch; Llandinabo; Llanwarne; Lower Bullingham; Much Dewchurch; Orcop; Pencoyd; Pontrilas; St

#### Your team

Sgt Emma Freer, PC Roger Bradley, PC Jim Phillips, PCSO Lowri Anderson, PCSO Adam Westlake, PCSO Christina Howard, PCSO Christopher Yarwood.

**About your team....** Safer Neighbourhood Teams work with local people and partners to identify, tackle and solve issues that matter to the community where you live.

Making neighbourhoods safer by cutting day to day crime and anti-social behaviour is at the heart of keeping people in West Mercia safe.

